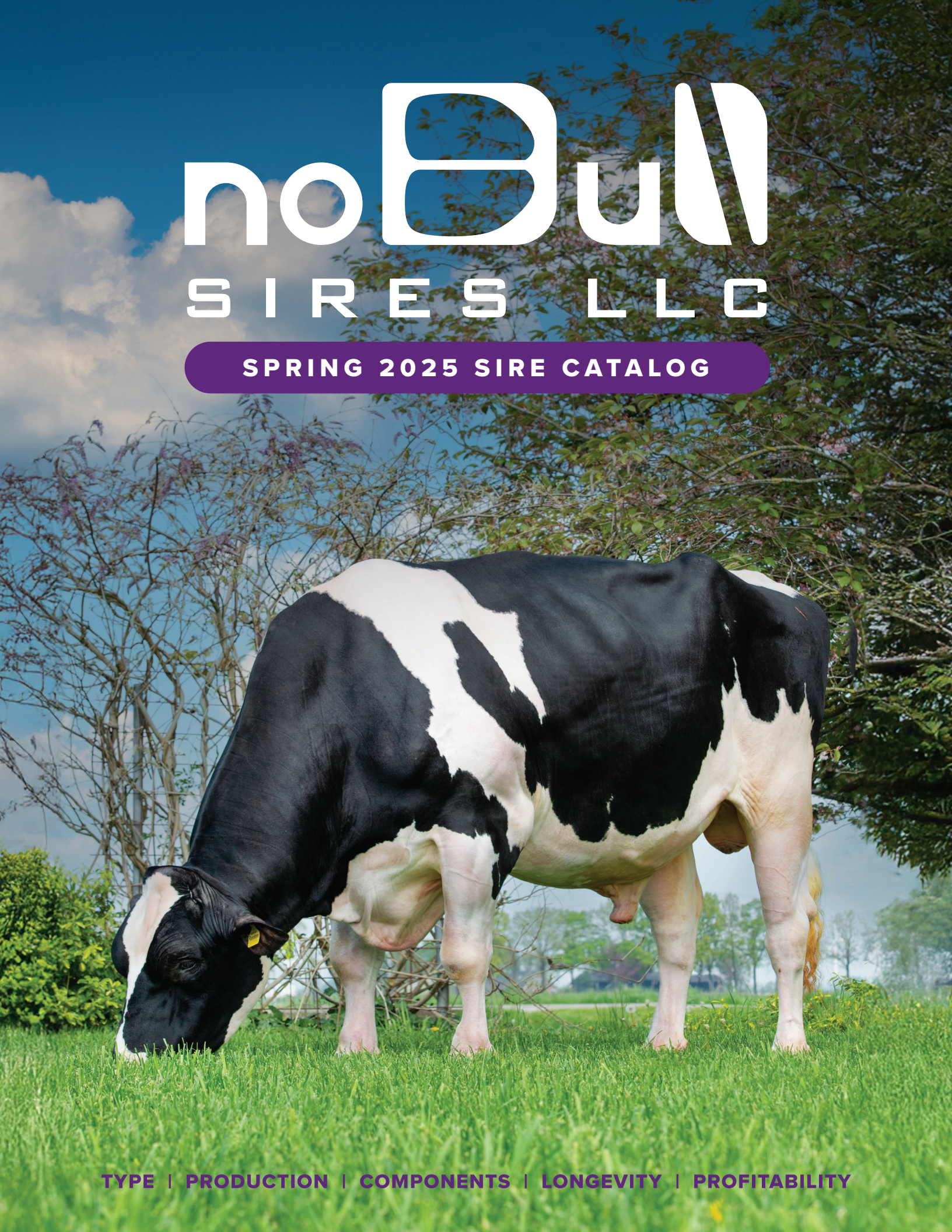
noBull
SIRES LLC
SPRING 2025 SIRE CATALOG
TYPE | PRODUCTION | COMPONENTS | LONGEVITY | PROFITABILITY

Cover Photo credit: Han Hopman. Bull pictured is newly added, proven import sire, Koepon Random

noBull SIRES LLC

OUR FOCUS:

- World class production, enabled by world class type.
- High components, as that is truly what our milk checks are based off of... we have to pay trucking on water! Balanced type. High pins or frail front ends are a recipe for disaster, and sooner or later, cost to the dairymen.
- An emphasis on breeders, and long lived, deep pedigreed cow families. The more proven, real world quality in that pedigree, the more likely you are to get some of it in your herd, the whole reason we source genetics to begin with.
- Balanced crosses, and complimenting pedigrees. There is an art to breeding, and articulation of that cross in the end usually yields far more results than guess ink on a page. Proven, golden crosses also capitalized on, free of genomic devaluing.

OUR GOALS: POWER TO THE BREEDER!

1. A breeders stud by breeders, for the breeders
2. A low cost, affordable, quality product that adds value to your bottom line, and adds enjoyment to your business. All our semen is processed at Hawkeye Breeders in Iowa, and every unit is packed with an industry leading 30 million cells, with stringent post freeze quality standards
3. Every sire retained at stud until a full milking daughter proof. Use them, keep using them, and if you like the daughters, we will have more!!!
4. A small, complete lineup of elite sires that fill your every need. Commercial production, Show ring type, high classification, A2/A2, RC, Red, and aAa, polled as well as outcross pedigrees. We also now have a well-rounded lineup of Jerseys, all being A2/A2, BB, and JNSF!
5. Provide an alternative to the other studs already utilizing both older bloodlines, and the latest genomic technology. We want to present a middle track, free of genomic restraints, and focused on the cows and real world performance. We believe in the cows that made the numbers more than the numbers we hope might someday make cows!

NOBULL SIRES LLC ESTABLISHED 2021!

Ben Masemore

MR FOOTLOOSE *RC

aAa 321654 | DMS 123,135 | A1/A2 | 54HO1056

OAKFIELD SOLOMON FOOTLOOSE x AIJA BELIEVE-P *RC

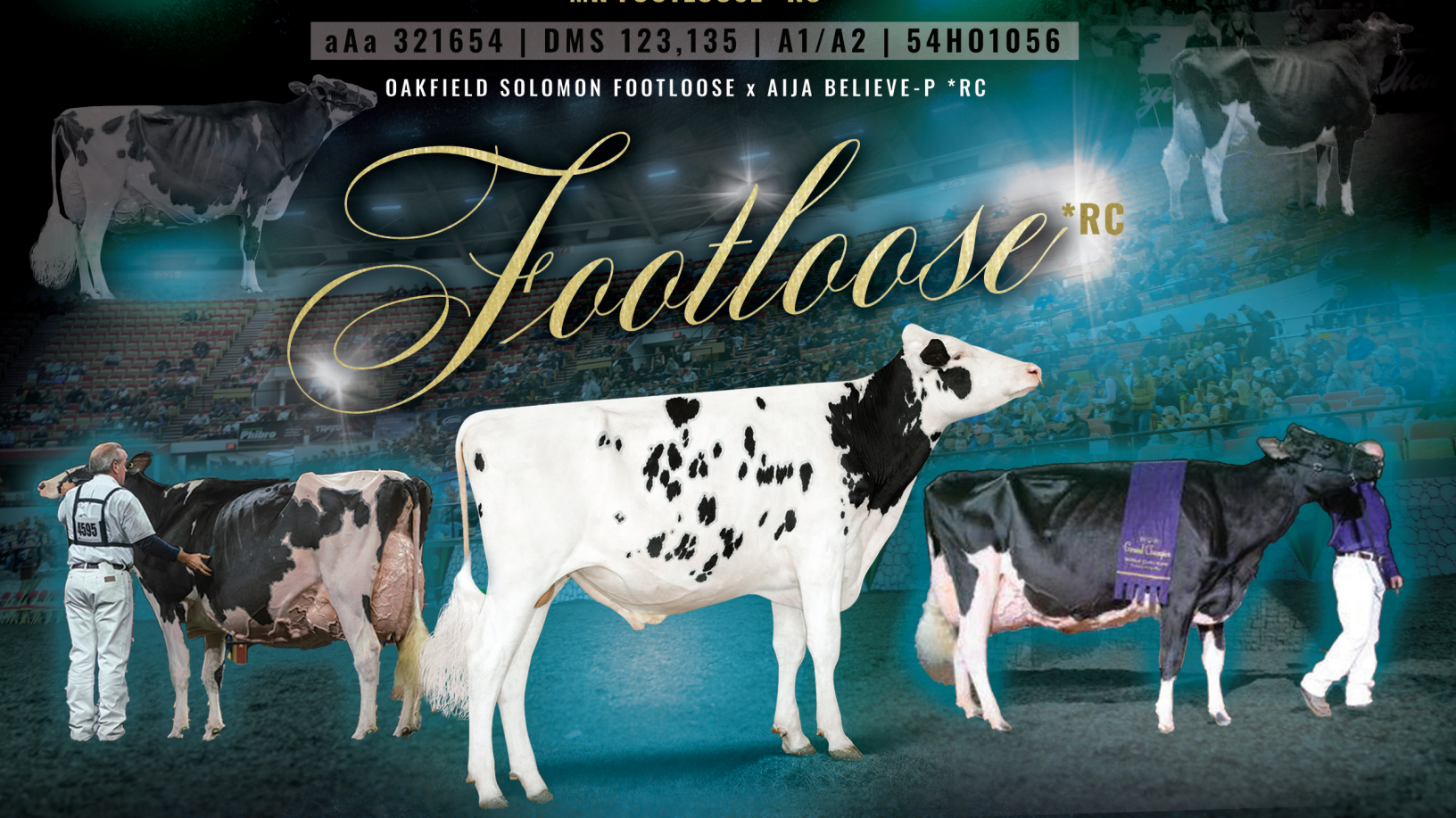

DAM | Oakfield Solomon *Footloose* EX-96
3-00 2x 309 32,280 4.0% 1402 3.2% 1044

Supreme Champion World Dairy Expo 2022
1st 5-Year-Old World Dairy Expo 2022
Reserve Grand Champion World Dairy Expo 2021
1st 4-Year-Old World Dairy Expo 2021
All-American Junior 3-Year-Old 2020

2nd DAM | Duckett-SA Braxton *Frisco* EX-94
5-01 3x 365 32740 3.3% 1096 2.9% 964

1st Senior 2-Year-Old New York State Fair 2014

3rd DAM | Harvue Roy *Frosty* EX-97
5-07 2x 365 44,710 5.0% 2222 3.0% 1332
6-08 2x 365 40.600 5.3% 2154 3.1% 1247

Supreme Champion World Dairy Expo 2010
Supreme Champion World Dairy Expo 2009
All-American Aged Cow 2010
Unanimous All-American 5-Year-Old 2009
Unanimous All-Canadian 5-Year-Old 2009

4th DAM | Harvue Sam *Heidi* EX-93
5-07 2x 365 34,700 4.6% 1586 3.2% 1115

Here he is, the much anticipated, son of the 2022 Supreme World Champion, Footloose herself! Her own natural born son, (not made via ET) he is not only her only red carrier son, but he also has no Apple blood making him a great sire to use on many red bloodlines in addition to black and whites. A bull that could be very complementary to Sporty-RC, Beauty-RC, and Axel-red daughters from NoBull, as well as many other bloodlines.

Footloose is an incredible cow with an EX98 mammary system and tremendous dairy strength that wasn't realized by accident... she comes from royalty! It's also not every day that expo champs breed right back and can return year after year, and just get better, but Footloose seems determined! Her EX94 Braxton dam, and EX97 extreme component producing, (two lactations over 2k fat!!) two time SUPREME WORLD CHAMPION grand dam, Harvue Roy Frosty also showed extreme rib, and dairy strength that rivaled any in the breed. Mr. Footloose-RC exhibits this same type himself! With these generations of breed leading rib behind him he seems sure to transmit this highly sought after trait to daughters in your herd.

If you are looking to add frame, width, rib, and incredible rumps, with correct rump angle, look no further than Mr Footloose-RC! He is a very unique outcross for the red breed, with virtually no red blood. His sire's Crush dam is now EX91 with an EX96 rump, and as a 3yr old she made 3-06 2x 365 34,480 1362 4.0% 1228 3.6%. He is also backed by 10 VG or EX dams. We couldn't be more grateful to the Footloose partners for making him available to us, and we look forward to proving this unique sire out as this cow family legacy continues to unfold, now hopefully in your herd as well!

noBull SIRES LLC

nobullsires@gmail.com | Ben Masemore (970) 739-4548
Rusty Herr (484) 678-3739 | Ethan Wentworth (717) 799-1398



JOLIAM DR

GAMECHANGER

54HO929 | 840003151980604 | 615 AAA | TC TD TL TY | A1A1

THE RECIPE FOR PRODUCTION

Gamechanger- the bull that's changing the game! The first of our two bulls from the world record cow- Aftershock 3918 to have daughters calving in is causing quite the stir! His daughters consistently exhibit a style coupled with power and dairy strength, sound, square feet and legs, wide, boxcar rumps, great udders (especially rear udders!) and the aggressive, attentive dispositions that this cow family is known for! Anyone who visits the Selz-Pralle Dairy and pays attention to the members of this cow family will notice... there IS something different! They don't fool around- they mean business. They know where you are before you know where they are. They are great eaters, milkers, and are extremely mobile. In nearly 10,000 lactating days of the 17 female descendants of Aftershock 3918 in the herd, not one has ever had mastitis, or any health event, whatsoever! Real world health traits in action.



Gamechanger's full sisters are a dairymens dream- capacious and consistent in both type and extreme production. They also are replicating themselves in their progeny- you can pick then out and see the difference, just like you can Gamechanger daughters. These cattle stand out physically, phenotypically, intelligently, and productively! The kind that simply are a dream to manage because they don't need help- they are easy keepers that know what they want- the feed bunk and the milking parlor!

Gamechanger is the only US NoBull Sire so far with a light (12/24, 65% rel) type proof with 15 daughters in 10 herds. Indications of more strength than stature, wide rumps, and high wide rear udders show promise of a pretty picture coming soon! He is currently +624 for milk, +42F (+.07%) and + 21P (0.00) (12/24, 85% rel) on 82 daughters in 45 herds. This is sure to gain lots of daughters in April and August. He now has many VG 2yr olds- and we are just getting started! To consider we haven't found a bad one yet, is most exciting! We truly believe we are seeing reason to have confidence that Gamechanger will do what so much of the breed needs, and do it well and consistently. He is also extremely fertile, so use with confidence, and stay tuned!



JOLIAM DR GAMECHANGER-ET

54H0929 | 840003151980604 | 615 aAa

SIRE: KING DOC
DAM: SELZ-PRALLE AFTERSHOCK 3918 VG-88
1-11 3 335 33840 4 1 1401 2 8 938
3-00 3 365 44200 3 7 1634 2 8 1245
4-07 3 365 58790 3.8 2246 2.9 1724
5-11 3 305 64930 3.7 2407 3.0 1943 -1st NAT Milk & 4th NAT Prot
365 78170 4.0 3094 3.1 2393 - 1st NAT Milk & 2nd NAT Prot
7-01 3 305 62790 4.1 2564 2.9 1838 - 2nd NAT Milk & 2nd WI Milk
365 73680 4.3 3175 3.0 2204 - 2nd NAT Milk & 2nd WI Milk
Life: 2,069d 317,150lb 4.1% 12,857f 3.0% 9,464p

All-time Milk Production Record Holder
AVERAGE DAILY lifetime production 153lbs and 10.78lbs CFP!

GAMECHANGER FULL SISTERS

JOLIAM DOC GYPSY 5793-ET
4-10 EX93
2-00 3x 337 36,500 3.7% 1354 3.0% 1095
3-02 3x 344 46,730 3.7% 1709 2.8% 1296

JOLIAM DOC GIANNA 5739-ET
4-09 EX92
2-00 3x 332 36,250 3.9% 1423 3.2a% 1165
3-00 3x 365 44,540 3.7% 1662 3.7% 1662 3.0% 1350

GAMECHANGER MILKING DAUGHTERS

Top Left and Below








noBull SIRES LLC

nobullsires@gmail.com
Ben Masemore (970) 739-4548
Rusty Herr (484) 678-3739
Ethan Wentworth (717) 799-1398

SANDY-VALLEY RBC PANTHER-ET

A2/A2 | BB | HH5 54H0973 | aAa 462

Panther



SANDY-VALLEY RBC PANTHER-ET

SIRE: EDG Rubicon-ET
DAM: Sandy-Valley BL Paradise-ET EX-94 2E DOM
Pictured above center, above left

*6-07 3X 365D **39070** 5.7 2217 3.6 1412*
5-02 2X 365D 35470 5.6 1999 3.8 1331
3-07 2X 365D 33430 5.7 1908 3.9 1306
2-02 2X 365D 26930 5.5 1485 4.0 1076
LIFE: 1820D 161120 5.7 9249 3.9 6271

NATIONAL ELITE PERFORMER
REGION 5 ELITE PERFORMER

2ND DAM: SANDY-VALLEY NU PRECIOUS-ET VG-88 EX-MS DOM
*5-02 2X 365D **37790** 4.4 1651 3.3 1254*
6-08 2X 338D 36460 4.4 1594 3.1 1133
3-11 2X 365D 35280 4.4 1548 3.3 1178
2-07 2X 365D 29990 4.7 1414 3.5 1039
7-09 2X 276D 28130 4.2 1193 3.1 878
LIFE: 1869D 178600 4.4 7908 3.3 5895

3ND DAM: PINE-TREE MONICA PLANETA-ET VG-86 GMD DOM
2-01 2X 365D 30680 3.7 1146 3.4 1054

4TH DAM: PINE-TREE MONICA SUELA-ET VG-87 GMD DOM
2-01 3X 305D 27630 3.4 935 3.2 875

5TH DAM: PINE-TREE MISSY MONICA-ET VG-85 GMD DOM
4-11 3X 305D 36010 3.5 1248 2.9 1035
LIFE: 1353D 132320 3.6 4827 3.1 4057

6TH DAM: WESSWOOD-HC RUDY MISSY-ET EX-92 3E DOM
*4-11 3X 365D **40880** 4.1 1665 3.2 1308*
LIFE: 1262D 119610 4.1 4885 3.2 3804

The modern Holstein is an incredible production machine. The increase in milk production, and particularly components has been quite rapid the last couple decades. We went from 3.25% butterfat being the breed average not long ago, to nearly a full percent more, with many animals now comfortably over 5%, and pressing onwards towards 6%. As you browse through our sire book, you will see many of our bull dams are pushing these limits. We know from experience and many studies that butterfat % is one of the most highly heritable traits a sire has.

At No Bull, our goal is to not just provide genetics to your herd, and be responsible with balanced structure, longevity and production, but also to push the limits on component percent. The reality? 5% Holstein bulk tank averages are on the horizon, and components are at the very top of priorities when we select bull dams and matings to make our sires. We want to equip you to see these levels become a reality and see the milk price increase and trucking efficacies of higher components benefit our producers.

In light of these goals, Panther is a bull we are thrilled to add to our lineup. His sire, Rubicon, needs no introduction as a source of increased components in the breed as a long time proven sire, he will go down in history as one of the greatest Mogul sons, and customer satisfaction sires of all time. Panther's extraordinary EX94 2E DOM dam boasts a dairy strength score of 97 points! Her lifetime production average of 5.6% fat AND 3.8% means she had a daily milking average of 8.49lbs of combined fat and protein solids. This has earned her titles of both Region 5 Elite Performer, and National Elite Performer. In her nearly 30,000lb first lactation alone, it's quite notable that she made 1414lbs of fat and 1029lbs of protein! She is backed by 9 VG or EX dams, and in turn her Uno dam's poorest full record was over 1400lbs of fat and 1000lbs of protein. Panther's Sire, Rubicon is from a deep family, as his 8th dam is the incomparable Snow N' Denises Delia EX95 herself, via Planet Sapphire, and Paradise, Panther's dam, is from the Rudy Missy EX92 cow family.

We feel that Panther will sire daughters with adequate functional type and dairy strength to deliver the production and components his pedigree promises. We feel he is very complimenting to our lineup in both type and pedigree. The very first Panther daughters are starting to calve in, and meet and exceed expectations! When one farmer was asked how he liked his recently fresh daughter, his response was "I wouldn't change a thing!" Another small group was described as having nice udders with great width, and ideal feet and legs." We will have daughter pictures and production data to share in our fall book. "

noBull SIRES LLC

nobullsires@gmail.com
Ben Masemore (970) 739-4548
Rusty Herr (484) 678-3739
Ethan Wentworth (717) 799-1398

We have waited a while to present photos of the very popular **PANTHER**, and here he is! A beautiful bull, who is cut so very much like his tremendous dam. Compare him to her photos on his flyer... Like begets like!





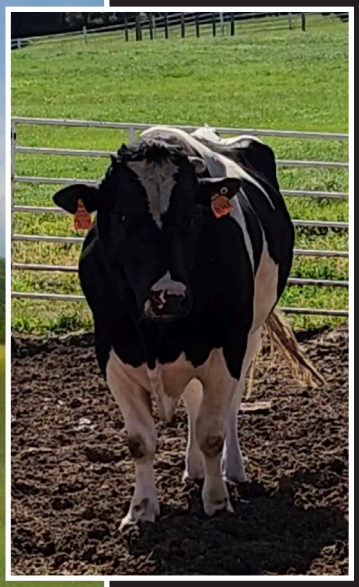

THE-YODERS YETI-ET

CODE 54HO1011 | A2/A2 | aAa 354126

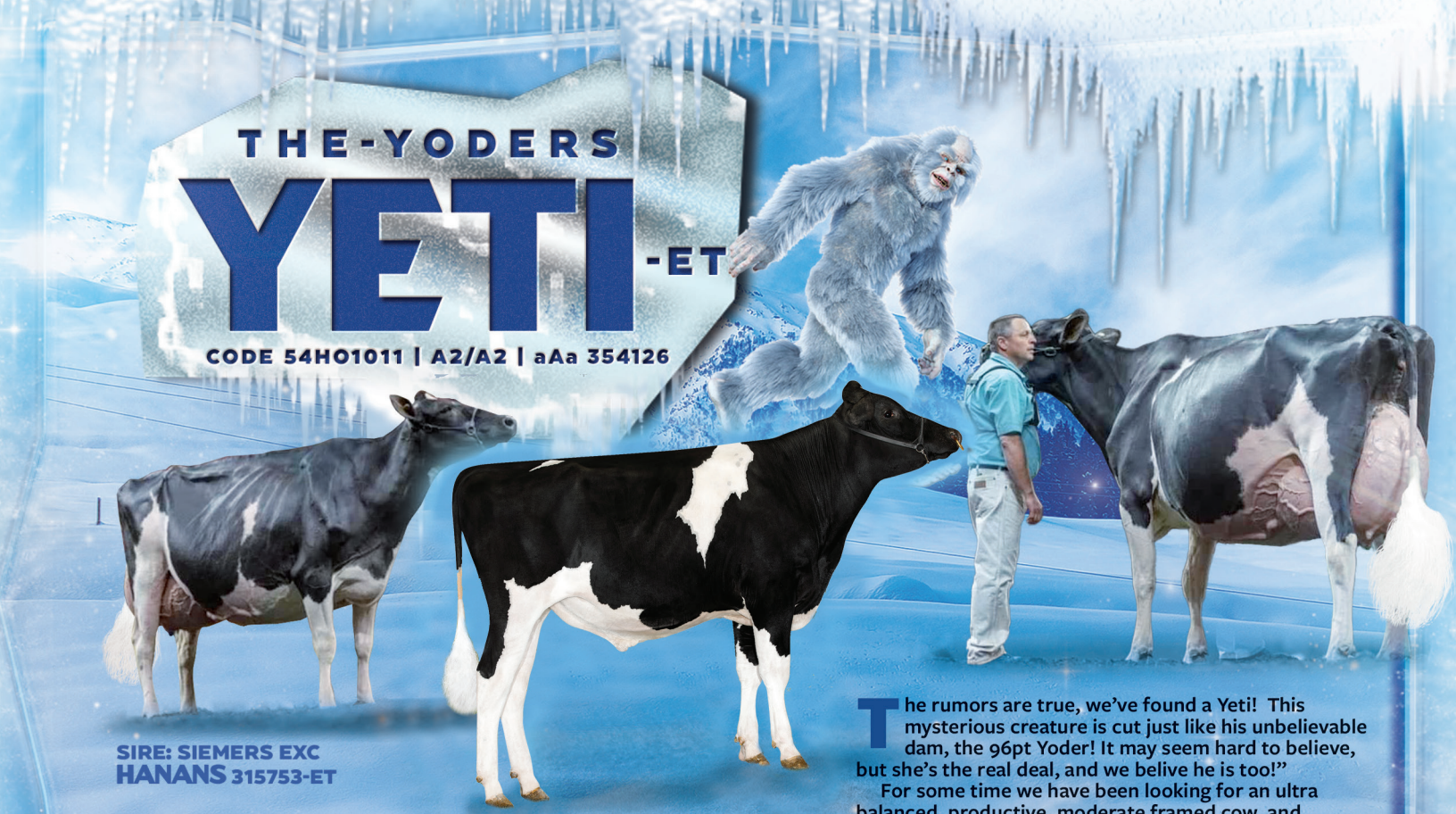

SIRE: SIEMERS EXC HANANS 315753-ET

DAM:
MACLAND HF YODER RACHEL-ET EX96
"THE YODER"

- 1st Aged Cow & Grand Ch. East. Fall NatT 2021
- Supreme Champion PA All-American Show 2021
- Nom. All-American 5 Year Old 2020
- 1st 5 Year Old Miowest Fall National 2020
- 1st place production cow WDE 2022

2-01 2x 333d 24,520lb 4.0% 993 3.2% 788p
3-01 2x 317d 27,410lb 4.2% 1,155f 3.3% 910p
4-03 2x 365d 27,820lb 4.4% 1,215f 3.5% 968p
5-06 2x 352d 35,690lb 4.0% 1,427f 3.4% 1,220p
6-08 2x 319d 35,430lb 4.1% 1,440f 3.3% 1,165p
7-08 2x 365d 40,180lb 4.6% 1,852 3.5% 1,417p

2ND DAM: S-S-I UNO RAPA 8431-ET VG-88
03-04 2x 365d 29280m 4.1 1189f 3.4 997p

3RD DAM: S-S-I SNOWMAN RACHEL7516-ET VG-88
02-05 2x 365d 37400m 3.6 1333f 3.0 1128p

4TH DAM: ROYLANE SOCRA MIRA 1760-ET EX-91 2E DOM
FULL SISTER TO ROBUST
05-11 3x 305d 40080m 3.5 1411f 3.1 1252p

5TH DAM: SEAGULL-BAY OMAN MIRROR-ET VG-86 DOM
03-00 2x 365d 36430m 4.4 1606f 3.4 1235p

6TH DAM: SEAGULL-BAY MANAT MIRAGE-ET EX-90 GMD DOM
03-06 3x 365d 35900m 3.8 1364f 3.2 1161p

7TH DAM: LYNMEAD CELSIUS MINNOW-ET TV EX-91 2E GMD DOM

The rumors are true, we've found a Yeti! This mysterious creature is cut just like his unbelievable dam, the 96pt Yoder! It may seem hard to believe, but she's the real deal, and we belive he is too!"

For some time we have been looking for an ultra balanced, productive, moderate framed cow, and "The Yoder" fits that bill perfectly, with a strong cow family behind her. Drawing major attention on the National stage, "The Yoder" won the hearts of many when she won not only first place aged cow, but then Holstein Champion, and Supreme Champion at the All-American in Harrisburg in 2021. She also topped the Aged cow class at the Midwest Fall National in 2021 as well! She's a different kind of cow, and one that commanded appreciation.

Yeti's 4th dam is full sister to proven production sire, Robust. His sire Hanans is a component specialist, with an EX92 Doc dam with 3-05 2x 365 40, 320 4.3% 1725F 3.4% 1353P, and his 3rd dam is the renowned Cookiecutter Mog Hanker-ET EX94 GMD DOM who made 4-01 2X 365d 46,800M 4.2% 1,972F 3.4% 1,592P.

His sire's sire is Sandy-Valley Excalibur, sire of the popular Shakira son, Showtime, at St. Jacob's, and from the high component King Royal x Sandy-Valley Slv Essence-ET (EX92-EX-MS) cross. Essence made 4-04 2x 342d 35,240M 4.5% 1,587F 3.2% 1,142P.

With all 4 legs of his pedigree packed with high component production (Yoder +0.21%F, +0.06%P 8/22) genetics, and being cut just like his gorgeous dam, we feel that Yeti has the potential to not only make that ultra productive barn cow, but also sire more moderate framed, high type powerhouses for the next generation.



P.C. Beth Herges & Rachel Coyne-Kurth for Cowsmopolitan

noBull SIRES LLC

nobullsires@gmail.com
Ben Masemore (970) 739-4548
Rusty Herr (484) 678-3739
Ethan Wentworth (717) 799-1398

VALIANT STONEWALL-P

STONEWALL-P

54HO1112 | aAa 231465 | A1/A2 | KC: AB



PC: BETH HERGES

PC: HAN HOPMAN

Coming from the Valiant herd in Canada, we are thrilled to partner with breeder Tony Van Lith on this component powerhouse in a polled package, Stonewall-P! Coming from from a unique outcross pedigree for many herds today, Stonewall-P combines the production and health traits of his sire Renegade with the components and consistency of his world renowned cow family. The most notable perhaps has perhaps been his 4th dam, Planet Silk, but nearly every generation has put bulls in stud who consistently offered component and type improvement. His dam graced the cover of Holstein International recently, and has drawn the attention of many! We have been anxiously awaiting adding polled bulls to our lineup that would have no sacrifice in either type or lifetime combined fat and protein production, and Stonewall-P fits that bill nicely! Use this bull confidently to produce modern productive cows and enjoy half of his calves not having horns! Stamp out your resolve for high component, cow family Genetics... with Stonewall-P!

VALIANT STONEWALL-P
aAa 231465 A1/A2 KC: AB

SIRE | Renegade
DAM | Vogue Loyola Savannah P EX93 95MS
6-3 365 2x 37,434 4.7% 1,744 3.3% 1,232
473 2x 45,576 4.7% 2,150 3.4% 1,537

2ND DAM | Oconnors Aikman Scarlett EX90
7-1 365 2x 36,436 4.7% 1698 3.2% 1168

3RD DAM | Dymentholm Sunview Sienna VG862yr CAN
4-6 365 2x 32,344 4.5% 1444 3.2% 1027

4TH DAM | Des-Y-Gen Planet Silk EX-90
2-2 365 2x 29990 4.5% 1351f 3.0% 904p

5TH DAM | Gen-I-Beq Bolton Silence VG-85
2-4 365 2x 30002 4.6% 1391f 3.4% 1012p

6TH DAM | Gen-I-Beq Goldwyn Secret-ET VG-87
2-0 365 2x 25593 4.8% 1236f 3.4% 868p

noBull SIRES LLC

nobullsires@gmail.com
Ben Masemore (970) 739-4548
Rusty Herr (484) 678-3739
Ethan Wentworth (717) 799-1398



AXEL'S FULL SISTER HILROSE ALTTUDE **AUDI**-RED-ET VG-88

2-0 269d 24067 982 4.1 767 3.2 RIP

1st R&W Junior 2 Wisconsin Spring Showcase and
HM Intermediate Champion

SIRE |FARNEAR ALTITUDE-RED-ET

DAM | HILROSE ADVENT **ANNA**-RED-ET EX-95 4E

2-03 2X 347D 28020 4.4% 1,241F 3.0% 832P
3-03 2X 365D 32,330LB 4.3% 1,384F 3.1% 1,006P
4-11 2X 344D 38,460LB 4.0% 1,531 2.9% 1,134P
6-00 2X 365D 44,170LB 4.0% 1,748F 3.1% 1,389P
7-02 2X 365D 47,040LB 5.2% 2,456F 3.3% 1,570P
8-03 2X 365D 45,250LB 4.9% 2,227F 3.2% 1,427P
10-03 2X 365D 41,820LB 5.7% 2,366F 3.3% 1,362P
LIFE: 356,820LB 4.8% 17,127F 3.2% 11,418 RIP

Wisconsin Cow of the Year 2018
Nasco Int'l Type & Production Winner 2018
Nom. All-American R&W Production Cow 2018
Nom. All-American R&W Dam & Daughter 2017-18
Res. All-American R&W 125,000 lb. Cow 2017
Res. All-American R&W Aged Cow 2016
2nd Aged Cow International R&W Show 2016
Nom. All-American R&W 5 Year Old 2015
National Elite Performer

2ND DAM | HILROSE RUBENS ASHLYN *RC EX-91 GMD
4-06 2X 365D 35,290 3.5 1223 3.1 1097

3RD DAM-WILSTAR DERRY ALISSA-ET *RC EX-91 2E GMD
5-08 2X 365D 45,920 4.7 2151 3.0 1381

4TH DAM- WILSTAR-RS LDR ANGEL-RED-ET EX-91 2E GMD
4-07 2X 365D 36,810 4.4 1613 3.1 1152

5TH DAM-DREAMSTREET ENHANCER ALICIA 3E-94 GMD DOM
8-05 2X 365D 36,370 4.9 1773 2.9 1069
LIFE: 3559D 224,670 4.4 9974 3.1 7072

6TH DAM- DREAMSTREET TRIPLE ALI-RED-ET EX-90
7TH DAM- CHA-LIZ R MAPLE B ANN EX-91 2E
8TH DAM- CHA-LIZ F MINI ANN B EX-92 3E
9TH DAM- CHA-LIZ P V ANN ADEU B EX-92 2E
10TH DAM- WENRON ADEU ANN CHAMPION B 3E-91

HILROSE ALTUDE AXEL-RED-ET

AXEL

54HO1010 | A1A2 | aAa 234165

AaA 234165

Our next red sire offering hails from a red cow that is no stranger to the Holstein world, and particularly the upper midwest, Hilrose Advent Anna-red EX95 4E GMD! Backed by 10 EX dams, the 2018 Wisconsin cow of the year has proven she can replicate through her many daughters, Including Axel's two VG full sisters already fresh! Audi (pictured above) was VG86 just fresh, and has made 2-0 150d 14705 4.0 711 3.0 445 so far. Recently Hilrose was named Premeir Breeder at the 2022 Wisconsin State show, with a group made up entirely of Anna daughters and grand daughters! In 2021, they were awarded Premier Exhibitor at the WDE R&W heifer show, also with all Anna daughters and granddaughters!

The very best part? This 5th generation Gold Medal Dam is a National Elite Performer! At NoBull, they gotta milk, and they gotta make components.... and this is where Anna SOARS! Her best record was 7-02 365 47,040lbs of 5.2% 2456 fat and 3.3% 1570 protein on 2x....wow!!! Now twelve and a half years old, Anna is still in the herd, milking and making embryos at Hilrose, and as of last test day.... she is up to 356,820 lifetime, of 4.8% and 3.2%!!! That's a money maker, folks!

As we have watched Altitude daughters freshen across the globe, he is proving to be a transmitter, and it would be out of place for us not to mention that his Altitude's dam is EX96, productive (5.1%BF lactations!), and backed by EX92, EX96, EX95, EX94, EX94, and EX96 dams!!! Anna's sire, the incomparable Advent-red is also backed by EX95, EX94, EX94, and EX 96 dams. Yes, this pedigree is stacked, and preloaded to transmit for you!

Congratulations to Hilrose on all their success with this incredible family. We are grateful to be able to bring these genetics to the world via Axel-red, but don't forget this family is also still alive and well in the barns in Wisconsin! Thanks to the Brantmeier family for your confidence in NoBull! What a cow, what a family, what a sweet start to the continuation of an incredible legacy!



Hilrose Altude Axel-RED-ET



AXEL'S MATERNAL SISTER HILROSE REDLIGHT **ARIA**-RED

2nd Spring Yearling & Reserve Junior Champion
Midwest Spring Nationals

1st Spring Yearling, HM Junior Champion R&W
Wisconsin State Show

noBull SIRES LLC

nobullsires@gmail.com | Ben Masemore (970) 739-4548
Rusty Herr (484) 678-3739 | Ethan Wentworth (717) 799-1398

THE ORIGINAL KHW REGIMENT APPLE-RED EX-96



PC: CYBIL FISHER

LEGACY

aAa 342516 | A1/A1 | 54HO1055 | DMS 561,126

Kamps-Rx Apples LEGACY-ET CV *RC

SIRE: JACOBS SHOWTIME-ET
DAM: KHW REGIMENT APPLE B-RED-ET EX90
Clone of Original EX-96 Apple
3-09 341 31,990 5.1% 1621 3.9% 1253

DD KAMPS-HOLLOW ALTITUDE-ET EX95
2-00 365 28,830 3.8% 1097 3.5% 1013
7-00 365 39,690 4.7% 1849 3.3% 1310



PC: BETH HERGES

Apple, one of the greatest influencers of all time. A type cow, a production queen, a fairy tale story, but most importantly, a replicator of quality that none can deny. The last few years have seen the passing of the original Apple at a ripe old age of 15, as well as all of the Apple clones, to the best of our knowledge... all 9 of them. During the later years, before her passing, a re-emergence of Apple blood strongly hit the national stage, in a slightly different form, as Apple B had returned to the Kamps family near where it all started, and began successfully flushing, and created a great many quality progeny, mostly seen as great heifers and fresh young cows, that had the goods! During the same time, another cow from this tremendous family, Erbacres Snapple Shakira rose to the International stage, and reached the highest of highs, EX97 and Supreme World Champion at Expo. Her best lactation to date is 4-10 365 35,567 4.8% 1711 3.7% 1299, and her current lifetime average in progress is 5.0% fat and 3.8% protein! Is she done winning? Many think not! She is still writing history.... and appears hungry for more in 2023.

Shakira's first son to hit A.I., Showtime-RC, has sired consistent strength often not found from the apples, width, and sloped rumps that dairymen everywhere desire and need. His cross also doubles down on the extreme components found in this family. Shakira came from greatness, with her sire being a son of Swiss Expo Champion O'Kalibra EX97 and Acme, the Talent son of Apple's Dam- the 95pt Durham, Altitude herself. The next generation cross has been a very successful, consistent cross on Apple, Apple Snapple EX96. She is a Redburst daughter, which brings Barbie, Shottle, Goldwyn, and Durham again via Debutante and the Roxy's into the fold. Seeing the traits and raw power Showtime was throwing, we felt that this layering of Apple success was worth presenting one more son of the Apple DNA to the industry... introducing Kamps-Rx Apples LEGACY-ET RC!

Legacy is a strong bull with tremendous width and power throughout, and a bull that we feel is going to be extremely prepotent for components and quality found so deep on both sides of his pedigree! We feel he is aptly named to leave and preserve so much of the finest points Apple has ever offered.





APPLE HISTORY: *The Original Apple winning the 2-year-old black and white class at World Dairy Expo, and a free cloning session. Immediately following this class, the DNA was collected to make her 9 clones.*

ERBACRES SNAPPLE SHAKIRA EX-97

PC: THE BULLVINE

noBull SIRES LLC

nobullsires@gmail.com | Ben Masemore (970) 739-4548
Rusty Herr (484) 678-3739 | Ethan Wentworth (717) 799-1398

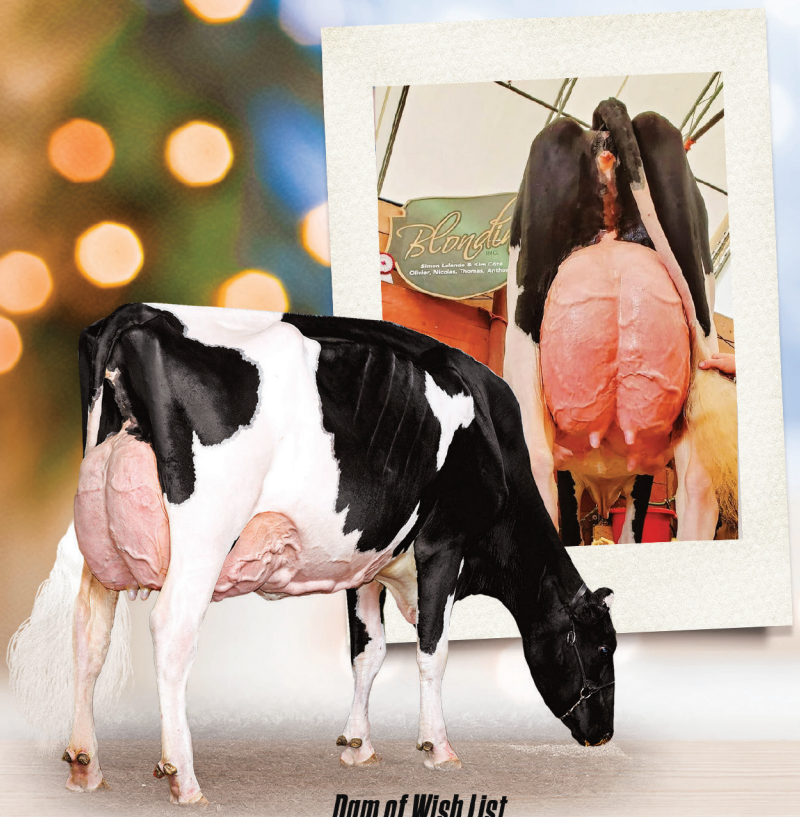

Dam of Wish List

QUINNDALE SOLOMON *Blacklist*

BLACKLIST! 6-5 EX93 94MS EEEE

4-6 3X 305 32701 1567 4.8 1188 3.6
365 33530 1620 4.8 1228 3.7
6-1 2X P 132 26852 1393 5.2 873 3.2
4 LACTATION(S): 89329 4017 4.5 3115 3.5

RES. ALL-CANADIAN 4-YRS 2020
2ND 4-YR FALL INVITATIONAL SHOW 2020
1ST 4-YR SUMMER INVITATIONAL SHOW 2020
HM. ALL-QUEBEC SR 3-YEAR-OLD

2ND DAM: QUINNDALE WINDBROOK JET BLACK (8-4) EX92 3E

5-2 2X 365 28334 1232 4.3 933 3.3

3RD DAM: QUINNDALE TALENT JET SKI (12-3) CAN EX 93 7E 5-2

2X 365 28334 1232 4.3 933 3.3
220738 8532 3.9 7055 3.2

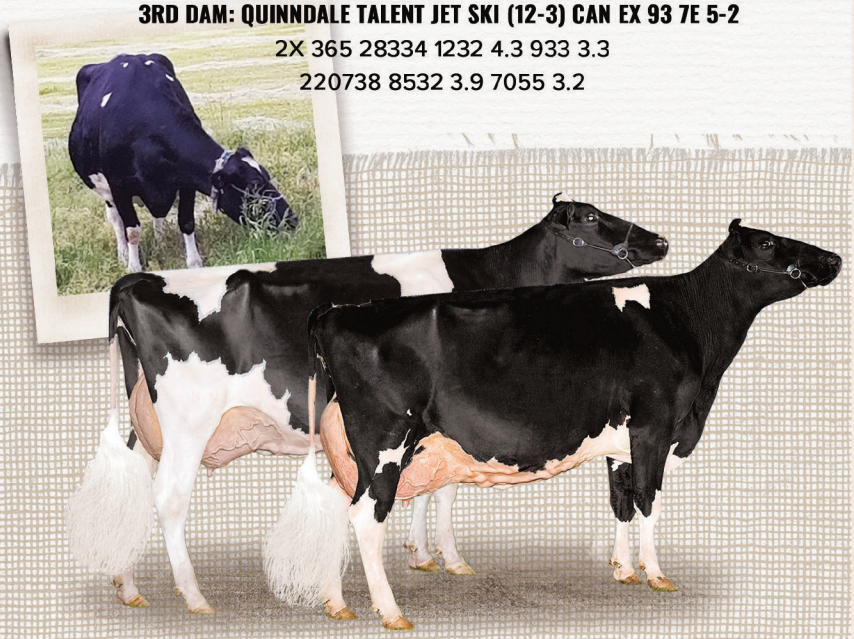

(CANDID) 2ND DAM: QUINNDALE WINDBROOK JET BLACK EX-92
(LEFT) FULL SISTER TO DAM: QUINNDALE SOLOMON BLACK BETTY EX-91
(RIGHT) 3RD DAM: QUINNDALE TALENT JET SKI EX-93

QUINNDALE WISH LIST EX-90

Silverridge V Wickham x Solomon x Windbrook x Talent
Stud Code 54H0979 | A2/A2 | aAa 243165

☒ *longevity*
☒ *type*
☒ *production*

Wishlist is an interesting crossover sire that brings some of the best of both worlds to the table. An A2/A2 sire, backed by some serious type and production. In a recent survey of producers asking what sire had most increased production in their herds, several responded that Wickham, the sire of Wishlist, was the bull that had done just that! Coming from the time tested Mogul x Snowman x Planet stack, it's no wonder there was milk!

Wish List's dam is quite the incredible cow. Her extraordinary mammary system (EX94!) draws you, and when you see her incredible components, you want to have a piece for your own herd! While she came from a deep Quinndale cow family of 7 generations of VG or EX in Canada, they were not pushed for production. Now in the show string of our friends at Blondin, she is not only shining in the ring, placing high at every show she attends, as she ages like a fine wine, but she is cranking in the parlor. **Her 4yr old 365 record was 1567lbs of 4.8% fat, and 1188 of 3.6% protein!**

With his first 3 dams being **EX93, 8-4 EX92, and 12-3 EX93, you can also expect longevity from this line.** Not only are Black List and her full sister still alive, so are their 11-year-old dam, and nearly 15-year-old grand dam!

Wishlist is another sire with potential to make very well balanced daughters, that could excel in all environments and towards all goals. We feel the Mogul cross on one of Solomon's finest is a great cross for them, and Wish List is a great way to add some of these tremendous proven sires back into our current matings.

noBull SIRES LLC

nobullsires@gmail.com
Ben Masemore (970) 739-4548
Rusty Herr (484) 678-3739
Ethan Wentworth (717) 799-1398

PHOTOS BY VICKI FLETCHER

aAa 312546 | AA BB A1/A1 | 54HO1049

A-Team

LUCK-E DEVOUR A-TEAM-ET *RC



PC: BETH HERGES



PC: BETH HERGES

SIRE: MR DANIELLE **DEVOUR**-ET

SD: MS D APPLE DANIELLE-RED-ET EX-95
6-05 2 365 35150 92 4.8 1700 3.2 1113

DAM: LUCK-E MCGUCCI **AFRO**-RED-ET EX-94
(PICTURED BELOW, CENTER)
1-11 2 285 18360 4.7 869 3.4 632
2-10 2 305 25620 5.9 1506 3.6 923
365 29200 6.0 1765 3.6 1061
4-07 2 305 31210 5.6 1744 3.4 1051
365 36630 5.6 2055 3.5 1273

MD: LUCK-E ADVENT ASIA EX-94 (PICTURED TOP RIGHT)
2-04 2 305 26080 4.7 1228 3.0 795
365 30050 4.8 1436 3.1 937
4-10 2 305 28370 5.8 1641 3.2 897
365 32680 5.7 1863 3.2 1045
6-02 2 305 35180 5.0 1747 3.1 1083
365 40150 4.9 1984 3.1 1261

From the master breeders at Luck-E Holsteins, out of their greatest brood cow ever, with a pedigree that reads like a story of many of the things we strive for at NoBull.... we present to you...A-Team! What makes him so special? For starters, his sire stack is made up of bulls that are all from pedigree that would have made A.I. with or without genomics. His sire Devour has proven to be an extreme udder specialist with daughters found even into the highest levels at Expo. His max score daughter Lindenwright Devour Movember, from the same family as popular sire Moovin, was a sight to behold fall of '22 taking 2nd place 4yr-old, with not only an incredible udder, but the kinda boxcar rump that legends are made of! Devour is a high octane son (cow family sire) out of 95pt Danielle red, which brings the Barbies, the Roxy's via Debutante, the dam of popular sire Diamondback, MS Delicious Apple-Red-ET EX94, and then Apple EX96.

The next sire back is the clone free, lesser used, more balanced genetic full brother to Avalanche, out of the original 96 Apple... McGucci. His third sire needs no introduction, the mighty Advent-red, with daughters that have excelled in every arena of the industry, and more Expo Premiere Sire banners than any other in history. Advent, in turn, is out of the tremendous brood cow Kamps-Hollow Altitude Ex95, where you see Durham's fingerprints yet again. A who's who of deep pedigree, yes. A who's who of proven type, yes, but what qualifies the young bull to have a vote of confidence and earn the name A-Team?? Well, his dam now has 21 EX daughters to date, and she has has 13 VG88 2yr olds! She is a tremendous component powerhouse... a 6% cow with over 2k fat. He hails from one of the most potent sources of udders, components, and consistent type in the breed... the Asia's... A-Team's 2nd dam, the EX94 global impact cow herself.

When we would consider building an A-Team, for a cross to carry both the Devour and Afro legacies, is there possibly a more complimenting mating then A-Teams? It would be a hard find! With this layered, complimenting, proven pedigree, balanced mating, and tremendous performance, we believe A-Team-RC has the potential to be the greatest Afro son of all time, stamping out just what we all are looking for and worthy of being your pick this next season! A tremendous thanks to the Engel Family for making the A-Team-RC mating, and making him available to us... and you!

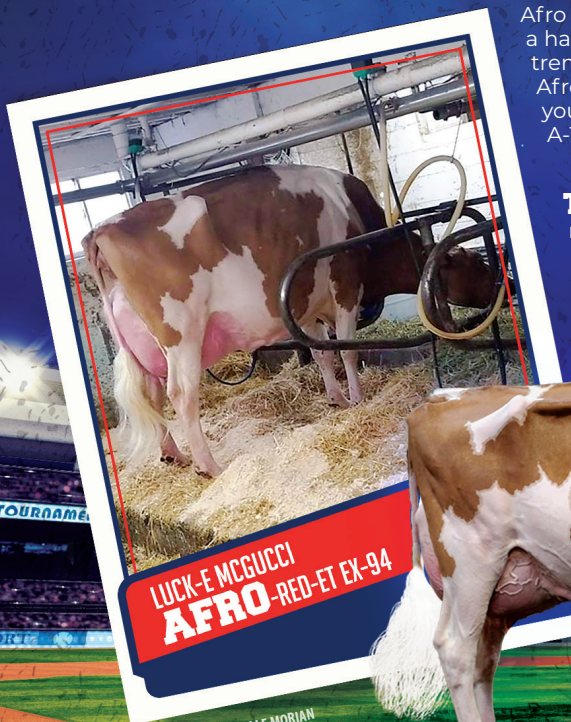

PC: MICHELLE MORIAN

THE BASES ARE LOADED below with A-Team's max score 89pt full sister, Luck-E Devour Azooka-Red-ET owned by Golden Oaks. You are up to bat... who will you choose to give you a grand slam?

PC: THE BULLVINE
Pictured winning 1st Jr. 3 2018 Midwest Spring National R&W Show

PC: ANDREW HETKE

noBull SIRES LLC

nobullsires@gmail.com | Ben Masemore (970) 739-4548
Rusty Herr (484) 678-3739 | Ethan Wentworth (717) 799-1398

JOLIAM GALAXY-ET

aAa 432561 | A1/A2 | 54HO10030

GALAXY

100% RHA



3918 - A NO FRILLS COW FAMILY

HEALTHY · HARDY · FUNCTIONAL · PRODUCTIVE

"THIS IS WHAT I HAVE FOUND WITH THE 3918 FAMILY. THE THREE GENERATIONS ON THE FARM THAT WE HAVE ARE EYE PLEASING, PRODUCTIVE COWS, BUT MOST OF ALL THEY ARE HEALTHY! 10 FAMILY MEMBERS HERE AND THERE HAVE BEEN NO KNOWN HEALTH EVENTS OR MASTITIS OR LAMENESS DURING THEIR TIME IN PRODUCTION IN OUR FREESTALL... NOW THAT IS REAL WORLD ON THE FARM DATA!"

-Scott Pralle

BREEDER OF GALAXY & GAMECHANGER

SIRE: Farnear Delta-Lambda-ET
DAM: Selz-Pralle Aftershock 3918 VG-88

1-11 3 305 31040 4.1 1286 2.8 856
335 33840 4.1 1401 2.8 938
3-00 3 305 39300 3.6 1397 2.8 1085
365 44200 3.7 1634 2.8 1245
4-07 3 305 51490 3.7 1907 2.9 1488
365 58790 3.8 2246 2.9 1724
5-11 3 305 64930 3.7 2407 3.0 1943

1ST NAT MILK & 4TH NAT PROT
365 3 78170 4.0 3094 3.1 2393
1ST NAT MILK & 2ND NAT PROT
7-01 3 305 62790 4.1 2564 2.9 1838
3RD NAT MILK & 3RD WI MILK
365 3 73680 4.3 3175 3.0 2204
3RD NAT MILK & 3RD WI MILK
LIFE: 2069 317150 4.1 12857 3.0 9464

NATIONAL ELITE PERFORMER

Lightning strikes twice! After the tremendous excitement, fertility, and calves so far from his older brother Gamechanger, we are thrilled to have the last son of World record cow Aftershock 3918, ***JOLIAM GALAXY-ET***, at NoBull!! This 100% RHA son of Delta Lambda is aAa 432, just like his sire Lambda, grandsire Mogul Delta, and another breed impacting Mogul son you may have heard of... Rubicon! With the same style that Gamechanger exhibits from their productive dam, Galaxy's strength, power, and a little more roundness of bone is quite complimentary to his older brother... they are the same, yet very different! With the mammary systems and customer satisfaction Delta Lambda is proving to provide, and the tremendous production coming from the 3918 daughters (VG with VG mammary scores and 2yr 365 lactations headed over 40k) we have high hopes for Galaxy!

We often get asked what is behind the incredible cow family that has produced these two sires. While there are not directly big name sires, the background within 5 generations includes some names many may know: Goldwyn, Leader, Skychief, an Outside son out of a full sister to Regancrest Barbie, from the Durham x Juror cross, as well as Pen-Col Duster. Galaxy semen is affordable and readily available in both conventional and sexed semen in US markets, and could be considered in any setting as a less expensive option to his sire Delta Lambda. You may take your herd to a whole new world with this Galaxy!

noBull SIRES LLC

nobullsires@gmail.com
Ben Masemore (970) 739-4548
Rusty Herr (484) 678-3739
Ethan Wentworth (717) 799-1398

The art of Cutting a Saphire

JEFFREY-WAY SPORTY-ET *RC

144934465 RC aAa 243165 54H935

Artist x EX-94-3E Lawn Boy x Champion x Convincer

***Sire:* Stone-Front Artist-ET**

(Crush x TJR Arieta McCutch 2256-ET EX-95 2E)

Arieta McCutch 2256 record: 3-08 3 365 43310 5.1% 2,189 3.3% 1,436

***Dam:* Jeffrey-Way Saphire Polled EX-94-3E GMD**

2-05 2 365 32,660 4.0% 1,312 3.4% 1,100
4-10 2 365 43,830 4.2% 1,853 3.4% 1,501
6-06 2 365 50,240 4.2% 2,107 3.4% 1,705
8-00 2 365 50,180 3.7% 1,852 3.4% 1,711
10-05 2 365 56,170 3.5% 1,942 3.1% 1,753

***Life to date:* 3,130d 338,400lb 3.9% 13,323f 3.5% 11,691p**

2nd Dam: Jeffrey-Way Tran-ET VG-89

4-09 2 365 42,250 4.2% 1,790 3.0% 1,271

All her records over 33,000lbs & 4.0% fat!

3rd Dam: Jeffrey-Way Tranquil-ET EX-92 3E GMD DOM

7-02 2 365 40,450 3.9% 1,572 3.1% 1,234

4th Dam: Jeffrey-Way Format Tate-ET EX-93 2E GMD DOM

4-08 2 365 38,680 4.4% 1,712 3.1% 1,201

5th Dam: Jeffrey-Way Luke Tripoli-ET EX-93 3E GMD DOM

8-02 2 365 34,300 4.0% 1,382 3.0% 1,032

6th Dam: Jeffrey-Way Mascot Tina-ET EX-91 3E GMD DOM

8-02 2 365 44,220 4.1% 1,796 2.9% 1,301

7th Dam: Jeffrey-Way Mark Trudy EX-91 2E GMD DOM

5-09 2 365 42,970 3.3% 1,439 2.9% 1,262



Sporty*RC

Sporty sports something perhaps no other bull in the history of A.I. can claim! Not only does his EX94 dam have 3(!!!) Lactations over 50,000lbs, one of them is over 2,100lbs of fat, and her still building lifetime is tremendous. Saphire is a living legend at Jeffery-Way, still in the herd, working, at age 12, and is one of 6 dams in Sporty's pedigree with over 40,000lbs, 4 of the 6 being over 4%.. better yet? Sporty's 7 closest dams average EX92. The 2 of the 7 closest dams in his maternal line that didn't make 40,000+? Well they are both EX93, and still averaged 1,547lbs of fat! Combine this cow family with the health traits of Crush, and the big time milk and type of Artist's EX95 dam, and it seems impressive! Now realize that Artist's 4 closest dams average 4.85% fat direct to the incomparable MD-Delight Durham Atlee EX92

Sporty RC is a major outcross!

Use him with confidence on any cow in your herd!

noBull SIRES LLC

nobullsires@gmail.com
Ben Masemore (970) 739-4548
Rusty Herr (484) 678-3739
Ethan Wentworth (717) 799-1398

History Maker

Abe

Cut like his awesome, max score, EX-94, EX-96MS dam, Abe brings World class production, balanced type, components and a deep cow family; capable of nearly making his breed leading sire, the mighty King Doc, seem a mere accessory. This bull's daughters will bring grins in the barn, the ring, and most importantly, the milk check

Abe's dam breeds back like clockwork, having 4 calves before 6 years old.

Luck-E Abe Light

3141305521 TR TC TL TD aAa 234165 54HO934

King Doc x Luck-E Awesome Adventure-ET EX-94-MAX 96MS

Nasco Type & Production Winner, Int'l Holstein Show 2022

2-09 2x 285 22060 4.1% 897 3.0% 658

3-08 2x 329 29040 3.4% 982 2.9% 846

4-08 2x 339 39,220 5.1% 1,988 2.9% 1,147

5-10 2x 365d 44,040 6.0% 2,626 2.7% 1,198

Life: 1,318d 134,360lb 4.8% 6,493f 2.9% 3,849p

2nd Dam: Luck-E Braxton Aruba EX-94

5-03 2 365 40,550 4.3% 1,728 3.2% 1,308

3rd Dam: Golfing Amazen Talent-ET EX-92 2E

6-00 2 365 40,430 4.0% 1,604 3.2% 1299

4th Dam: Luck-E Blitz Alabama EX-90 2E

5-03 2 365 40,550 4.3% 1,728 3.2% 1,308

5th Dam: Luck-E Skychief Arizona-ET EX-90 GMD DOM

5-01 365 56,280 5.1 2872 3.6 1855

6th Dam: Hart-Lyn Starbuck Ashley 2E-94 GMD DOM

6-06 365 35,720 4.2 1504 3.4 1200

Start of the Luck-E "A" Family

Next dams: VG-86, 3E-93, VG

Abe's Dam Adventure

Adventure MAX in 3 lactations!!

VG-89 @ 2YR

EX-92 95MS @ 3YR

EX-94 96MS @ 4YR

Aruba

Adventure

noBull SIRES LLC

nobullsires@gmail.com

Ben Masemore (970) 739-4548 | Rusty Herr (484) 678-3739

Ethan Wentworth (717) 799-1398

Abe & Aruba Photo @ Beth Herges. Adventure profile @ Cybil Fisher Photography. Adventure candids @ Michelle Morian.

GARAY-MD-WVG BEAUTY-ET CD CV

840003144909814 | Sire code 54HO977 | aAa 234165 | A1/A1

BEAUTY*RC





PHOTOS BY CARL SAUCIER & ANDREW HETKE

FULL SISTERS TO BEAUTY!

ABOVE LEFT | GARAY AWESOME **BEAUTY** VG-88 2Y
2-0 2X 365 24480 968 4.0 895 3.7
ABOVE RIGHT | AWESOME **BARBARA** EX-92

MATERNAL SISTERS

GARAY RED **DIAMOND**-RED EX-91
GARAY DOORMAN **BRISCA**-ET VG-89 2Y
GARAY UNIX **BLIND DATE** VG-89
GARAY AWESOME **BELLAMY**-ET VG-89

- THEIR DAM -

WILLOWHAVEN GOLDWYN BLISS VG-89

4-08 2X 365 37575 4.3 1598 3.1 1177
2-03 2X 365 27617 4.5 1232 3.3 904

2ND DAM | RAINYRIDGE SANCHEZ BETH*RC EX-92
5-08 2X 365 35278 4.0 1396 2.9 1027

3RD DAM | RAINYRIDGE TALENT BARBARA*RC EX-95
3-04 2X 365 34465 3.6 1257 3.3 1133
All-American 5-Year-Old 2010
All-Canadian 5-Year-Old 2010H
Holstein Canada Cow of the year 2013

4TH DAM | RF OUTSIDE BREEZE EX-95 2E
3-04 2X 365 31920 4.7 1488 3.5 1113
Grand Champion Southern Spring National 2011
Nominated All-West 5-Year-Old 2008

5TH DAM | RAVERLY BRIANNA MILAN EX-2E-CAN
6-03 2X 365 27075 3.4 928 3.2 862

6TH DAM | RAINYRIDGE TONY BEAUTY EX-5E-CAN
10-05 2X 365 29081 3.5 1005 3.1 913
Grand Champion International Show 1999
Grand Champion Royal Winter Fair 1993
All-Canadian Mature Cow 1992-93-95-99
All-American Aged Cow 1992-95-99H
Holstein Canada Cow of the Year 1999
Reserve Grand Royal Winter Fair 1995 & 1999

From the long time #1 proven udder bull in the breed, and one the most alluring cow families when it comes to both type, and production, ***Beauty-RC*** is an exciting opportunity to make both red and black calves that could excel in any environment. His full sister ***Garay Awesome Beauty-RC VG88 2yr*** was an International sensation winning All-American, and All-Canadian and taking rings across North America, while at the same time filling the bulk tank with a 365 record of 4.0%F and 3.7%P! His full sister ***Garay Awesome Barbara-Red EX92, 94MS***, has made waves in Europe, and multiple, consistent VG full sisters abound as well. This is perhaps one of the most consistent, balanced crosses for Awesome-red ever, and there is only one Beauty-RC, as he looks just like his beautiful late namesake sister! Their dam, ***Willowhaven Goldwyn Bliss*** has proven herself as a tremendous brood cow with many VG and EX daughters and a best record over 37,000lbs with nearly 1600lbs of fat and 1200lbs of protein. Beauty-RC's third dam, ***Talent Barbara EX95***, 4th dam, ***Outside Breeze EX95*** and ***6th dam Tony Beauty EX*** need little introduction as global industry impact cows. We feel it is no wonder the results of this cross are so consistent because of the balanced, complimenting crosses on both sides of this pedigree, that eliminate extremes that can cause longevity issues. Using individuals that have reproduced time and time again! ***Beauty-RC*** can bring the Barbara's to your herd today in a way that is sure to make beautiful daughters, and milk checks as well! He is available in both sorted, and conventional doses.

noBull SIRES LLC

nobullsires@gmail.com
Ben Masemore (970) 739-4548
Rusty Herr (484) 678-3739
Ethan Wentworth (717) 799-1398

aAa 264135 | 54HO1129 | A1/A1 KC: AE | Reg#145728412 | DOB: 12/17/2023

PINEHURST EXTRACT-ET

Regancrest Matheo x Pinehurst Par Excellence EX-91



3RD DAM
APPLE-LAWN JED *ERIN*
EX95 4E EEEEE
8-01 365 45,170 4.5% 1864 2.9% 1222

2ND DAM
PINEHURST *ECSTASY*
EX95 4E EEEEE
2-01 365 29,520 4.2% 1242 2.9% 859
3-08 365 37,840 4.4% 1646 3.0% 1134
6-00 365 46,100 4.5% 2090 2.9% 1347
8-03 365 34,180 5.0% 1710 3.0% 1024

DAM
PINEHURST PAR *EXCELLENCE*
4-03 EX91 EEEEE
2-03 365 29,358 5.6% 1647 3.3% 1080
3-09 365 48,614 5.7% 2785 3.2% 1532!

Sourced from some of the finest herds in the upper Midwest and refined in an incredibly balanced, exciting package, we have a new sire to offer to the lineup: Pinehurst Extract! Yes, you heard that right, he carries the Pinehurst prefix many thought was extinct! You can imagine our delight when we found his 15 year old dam (now 16!) Still alive, and with production numbers like these! She was both a wisconsin and national leader in both 305 and 365 fat! As far as type, well, she is EX91 x EX95 x EX95 x EX90 x EX90! Her 14 nearest relatives in her pedigree average a whopping 90.6 points! We had been waiting for a while to use Matheo to make a son, and felt this was the perfect place! Who is Matheo? Well, he is a Saloon (former proven #1TPI) x Snowman x Shottle, who's daughters have a tremendous will to milk, and wide, boxcar rumps showing appropriate slope and beautiful mammary systems- never high pins! Matheo is a bull that proofed incredibly well, and shortly after went sterile... and semen became instantly scarce. At 11 years old, Matheo's numbers (8/24) are still +1016 lbs of milk and +87lbs CFP! His dam was a tremendous cow, coming from a strong cow family.

Extract exhibits that wide rump, adequate width of chest, and a tremendous middle, on square, solid feet and legs! With a pedigree like this he is sure to be an outcross for 99% of the population today, and production like this behind him he shows great opportunity to increase production at the same time. He is 100% RHA, and will be a fun one to prove out! He is quite beautiful to look at, and structurally, there really aren't any reservations about him, he should be able to be used on about any type of cow!





PC: BETH HERGES

noBull SIRES LLC

nobullsires@gmail.com
Ben Masemore (970) 739-4548
Rusty Herr (484) 678-3739
Ethan Wentworth (717) 799-1398

Going Primetime



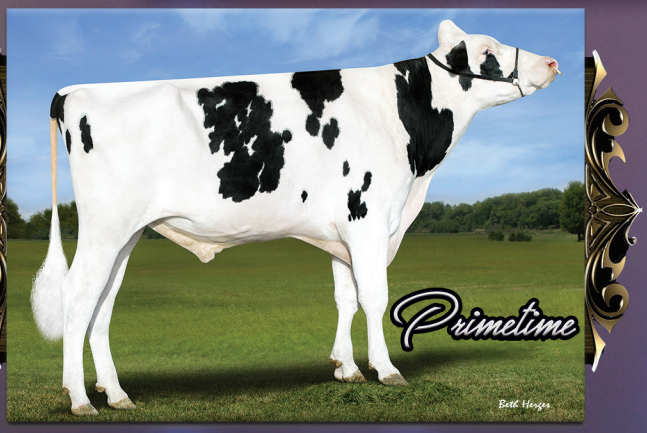

Joliam G *Primetime*-ET

54H0923 | 840003151980595 | 423156 aAa
TC TD TL TY | A2A2

CD free Goldwyn son!

Sire: BRAEDALE GOLDWYN
Dam: JOLIAM SHOT PEPPER 3729-ET EX-94-3E EEEEE
National Elite Performer
3-00 3 365 37210 5.3 1990 3.5 1291
4-04 3 365 37610 5.5 2074 3.4 1292
5-06 3 365 37690 5.4 2031 3.6 1349
6-11 3 365 30610 5.5 1694 3.7 1124
Life: 2,063d 186,380lb 5.4% 10,118f 3.6% 6,642p
2nd Dam: JOLIAM DUNDEE 3035 "Pheonix" EX-92-2E EEEEE GMD
3-00 3 365 35640 3.5 1252 3.1 1117
4-11 3 365 43800 5.3 2319 3.0 1334
4th National Fat Leader 2008
7-07 3 365 36490 4.6 1671 3.0 1086
9-04 3 365 39890 4.4 1772 3.3 1302
Life: 2,179d 210,840lb 4.4% 9,292f 3.2% 6,668p
3rd Dam: BO-IRISH LEDUC PHOENIX-ET EX-90-2E GMD
2-00 3 350 31120 3.9 1226 3.1 966
4-07 3 332 40660 4.1 1668 3.0 1205
5-07 3 365 39530 4.7 1844 3.2 1248
6-09 3 365 41350 4.2 1744 3.1 1267
Life: 2,126d 206,280lb 4.2% 8,751f 3.1% 6,413p
4th Dam: WILCOXVIEW FORM PATRICIA-ET EX-91-2E DOM
3-09 3 365 39440 3.8 1492 3.1 1217
5-02 3 305 41770 3.9 1648 3.0 1271
7-09 3 365 40570 3.7 1504 3.2 1284
Life: 2,410d 215,050lb 3.8% 8,155f 3.2% 6,959p
5th Dam: LYLEHAVEN STAR PHILLY-ET EX-91 DOM
3-04 2 365 33740 3.7 1251 3.1 1038
6th Dam: EL-DOR SABER PANSY EX-95-3E GMD DOM
3-03 3 365 37200 4.1 1532 3.2 1175
4-08 2 365 35570 4.1 1465 3.1 1100
9-04 2 305 30360 4.0 1201 2.8 856

At the heart of the national BAA ranking, high production, Selz-Pralle dairy, there is a family that has stood out in consistency of type and combined fat and protein production that has helped them raise the bar worldwide for dairymen to aspire to... the Dundee Phoenix family. Many ask how they do it... well, among many reasons, this family aids in their results!

Long lived in the commercial freestall/parlor setting, they have consistently reproduced, and done it again and again. What better way to offer a portion of this family than with one of the most "golden" crosses of all time, Goldwyn x Shottle! This Goldwyn son is an offering that should benefit the commercial herd as much as any other. Look at the lifetime component averages!!!! Pulling from Goldwyn's production strengths, Shottle's balance and structure, and that cross's proven legacy then backed by Dundee Phoenix, stacking these customer satisfaction sires that are great to combine even without the strength of this deep cow family with proven records of incredible production.

noBull SIRES LLC

nobullsires@gmail.com
Ben Masemore (970) 739-4548
Rusty Herr (484) 678-3739
Ethan Wentworth (717) 799-1398



Introducing our first polled bull offering! No Apple, Bookem, McCutchen, Doorman, or Avalanche blood!

SIRE: ALL-RIEHL CLOUD NINE-ET (S:LADD-P)

SD: TRULEA SUPER CHARITY7296-ET
9-02 EX93 EEEEE 3E GMD DOM
3-09 2x 333 42,510 3.9% 1639 3.2% 1375
4-10 2x 305 43,450 3.3% 1452 3.0% 1315
6-02 2x 305 52,350 3.7% 1928 3.0% 1574
2nd PA Protein
7-10 2x 365 49,690 3.6% 1805 3.2% 1585
Life: 2,433 306,000 3.7% 11,383 3.2% 1585

SDD: GOLDCREST SHOTTLE CUTIE-ET EX94
6-09 3x 365 61,350 3.2% 1970 3.2% 1943
3rd NY Milk

SDD: HOL-STAR DURHAM CORA EX94 DOM
3-06 3x 365 34,800 3.4% 1187 2.8% 989

DAM:SHOW-MAR KRACKLE1400 (SIRE:TOPGUN VRC) 6-02 EX92 EEEEE 2E
4-03 3x 284 38,740 5.3% 2051 3.7% 1425
5-03 3x 365 51,970 5.1% 2672 3.5% 1809
6-08 3x 305 27,510 5.4% 1494 3.6% 986

2ND DAM: SHOW-MAR KIT KAT1348-ET (S:ADONIS)
9-00 EX94 EEEEE 3E
2-03 3x 365 39,220 3.9% 1524 3.1% 1234
3-11 3x 365 52,540 4.2% 2192 3.0% 1573
6-00 3x 365 78,550 5.0% 3961 3.0% 2358
8-02 3x 305 44,990 4.4% 1973 3.0% 1343
Life in progress:
1962 270,190 4.5% 12,094 3.2% 8599
* National Elite Performer *

3RD DAM: SHOW-MAR KATRINA 1161-ET
9-03 EX94 EEVEE 3E
7-02 3x 305 37,230 3.9% 1436 2.8% 1036

The story of Maverick's beginnings starts with his paternal grandam, Shottle Cutie EX94. We had heard of this cow, her tremendous production, and daughters. We attempted to pursue her, and unfortunately our timing couldn't be poorer... Ben got to speak to her owner, Jeff True just a couple times before he lost his unfortunate battle with cancer, and making a bull wasn't possible. Then on to the next generation, her daughter Super Charity EX93. A cow that lived many years in the Deep Run Creek herd in PA, where we got to see many nice productive daughters, and see Charity at age 13 before her final calving, and just a few months before her death to cancer as well! When considering the best path to unlock this incredible cow family, we decided to make a son of Charity's proven son, Cloud Nine. He brought some fun stuff to the table, RC, and also polled! While we have wanted to present polled genetics for some time, we wanted to make sure they would be not only full of "NoBull" production, but also rib and structure that sometimes seemed lacking in modern polled offerings.

We had also heard of the Kit Kat EX94 cow family at Show-Mar, and their longevity, high scores, frames, production, and incredible components. Kit Kat had a productive EX92 daughter in the herd with extreme components named Krackle, and we decided to make a bull from her. (Both are still alive and in the herd and Kit Kat is fresh back again at nearly 10!) We felt this cow family would be very complimentary to Cloud Nine and the Cutie family, and planned a flush... and now we get to offer a very unique individual... Maverick P!

Maverick is a good looking, well framed, stylish young bull, with great rib, angularity, and dairy wedge. He has a tremendous, wide, rump with appropriate angle. He is well balanced, and a bull you like to watch on the move. He is not only Polled, but 100% RHA, with no Apple, or Bookem blood... no McCutchen, Doorman, or Avalanche! Nows where things get very interesting. He is a Variant Red Carrier... as his dam is a daughter of Topgun VRC (Atwood x Guthrie x Shottle). This means that 50% of Maverick's calves will be red... no matter who he is bred to, even black and white cows with no true red blood. Now another twist.... he is a carrier of true red recessive. So, bred to a true red cow, 50% of his calves will possess true red coat color. It also means that in the cases where he doesn't, he could possibly throw a black RC calf, when the dominant VRC didn't make the RC calf red. Maverick P is red in color because of VRC, not the much more common recessive red.

When used on a black cow, free of any recessive red blood, Maverick will throw 50% red and 50% polled calves. We feel this bull has tremendous production potential, and will be very easy to use with his outcross pedigree.

When needing a "Top Gunner"- we think you can count on Maverick P to deliver!

noBull SIRES LLC

nobullsires@gmail.com | Ben Masemore (970) 739-4548
Rusty Herr (484) 678-3739 | Ethan Wentworth (717) 799-1398

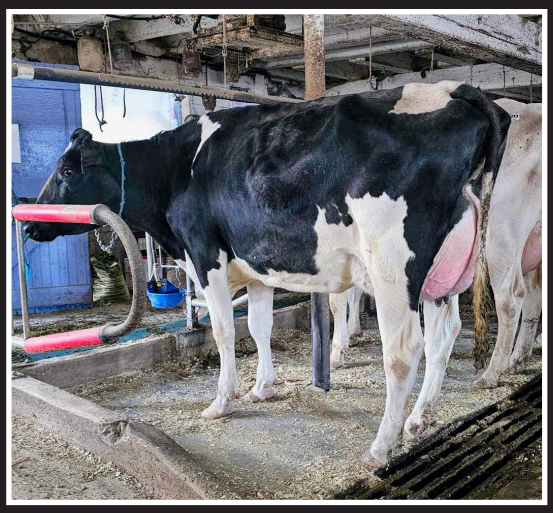
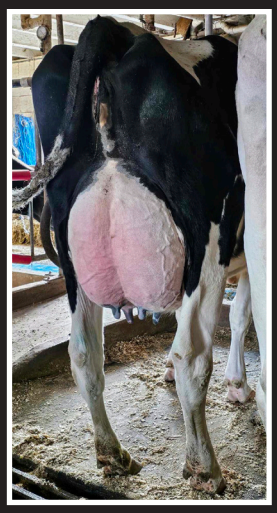


2nd lactation **SPORTY-RC** daughters

Milking Abe Daughters




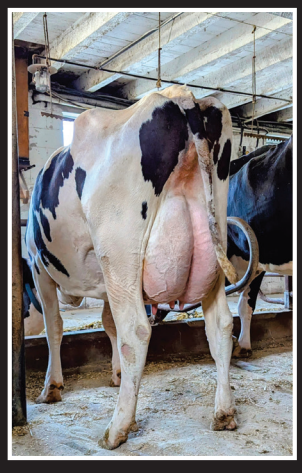




Three, first lactation **PRIMETIME** daughters!

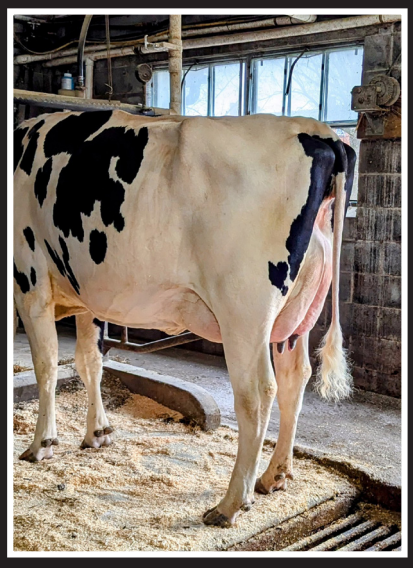

First lactation **PRIMETIME** daughter fresh 60 days!

KOEPON RANDOM

RANDOM

aAa 234 A2/A2 KC: AB 732H005 NLD-648499303 DOB-07/01/2018 96% RHA



PC: ALGER MEEKMA | PC: HAN HOPMAN | PC: ALGER MEEKMA

THE BEAUTIFUL MILKING YOUNG COWS ABOVE ARE ALL MILKING RANDOM DAUGHTERS FROM EUROPE.

Random is a stunning bull that captivated us from the instant we discovered him! For those that pay attention to aAa, we are not used to seeing balanced 234 bulls in the US like this! An ideal to the point where the first thing that strikes us about him is his balance and strength! This is our deep seated goal at NoBull: Offer sires that are so balanced that folks struggle to know just what qualities they are strongest in, as they are nearly ideal in all of them! Upon inspecting Random and digging deeper into what he does and represents, it was clear he is our kind of bull! He is a tremendous combined fat and protein improver, with proven, high percentages on thousands of daughters. His sire, Ranger, is the same, but with 20 times more daughters -- over 50,000 of them! Ranger was the top selling proven, customer satisfaction bull for CRV in the Netherlands for many years, but could never come to the US due to health restrictions. In his sires footsteps, Random is the #1 selling customer satisfaction sire for Kampen International in the Netherlands! Made available through our partnership with Vivax Genetics, we are thrilled to offer Random in both sexed and conventional semen (in the USA only) by late spring. Some may notice he is indeed by the same sire as VDR Shakespeare (aAa 513), another proven component specialist making quality daughters everywhere. We are thrilled to offer Shakespeare in our lineup out of the "Dutch Cow of the Year", VDR Sandra 2 (EX92, 4-05 410 37,693 5.1%F 1922 3.9%P 1470)!! Random provides access to Ranger in a most incredible aAa 234 package, and we couldn't be more thrilled to offer them both as complimenting brothers. A production improver in every way, Random will provide fast milking daughters with slightly longer, well placed teats and great udders. He will be an easy to use outcross sire for about every U.S. female's pedigree. He throws tremendous feet and legs and is calving ease, making him suitable for both cows and heifers.

KOEPON RANDOM

DUTCH STATS:
+694lbs Milk 97% Rel 2,685 Daughters
+.40% F
+.20% P

DUTCH TYPE: FRAME 105 (100 IS MIDDLE) 99% REL
Type 103
Udder 108
Legs 116
Exterior 115

SIRE: RANGER
(Long time customer satisfaction proven best seller and component improver! (+200lbs milk +.44% F +.18%P on 53,000 daughters!)

DAM: KOEPON BO ESMONIQUE 18 VG VGMS (S. BOARD)
2-01 395 27,017 4.94%F 1,335LBS 3.6%P 973LBS

DD: KOEPON WS ESMONIQUE 10 VG VGMS
(S. WEEDLER SOLUTION)
2-05 392 28,219 4.8% 1,360 3.6% 1,001
3-07 311 27,229 4.7% 1,272 3.5% 964
4-07 449 38,142 4.9% 1,861 3.8% 1,449
5-11 480 36,852 5.0% 1,854 3.6% 1,330

VIVAX genetics

noBull SIRES LLC

nobullsires@gmail.com
Ben Masemore (970) 739-4548
Rusty Herr (484) 678-3739
Ethan Wentworth (717) 799-1398

HONLD000632592177 | aAa | 513642 | A1/A1 | BB | 732H02

VDR Shakespeare

RANGER X MALKI X MINOS



(PICTURED ABOVE LEFT AND CENTER) Dam: VDR Sandra 2 EX-92 | 4-05 410 37,693 5.1%F 1922 3.9%P 1470
2nd Dam: VDR Sandra 1 VG-88 | 4-05 361 30,477 4.8%F 1448 3.8%P 1170

Shakespeare is a proven component specialist (+.37%F!) (+.08%P) with over 1000 daughters in milk showing high functional type so much so that he had a recently max scored 89pt daughter! His aAa is 513642, and he is a son of the world famous VDR Sandra 2 (EX92) brood cow. He is sired by one of the most used customer satisfaction proven sires in all Europe, Ranger, who in turn is a son of S-S-I Mogul Reflector. (This Ranger is not to be confused with popular Ranger-red!) Ranger couldn't come to the US due to health restrictions, so we are thrilled to make his son available! Both Shakespeare's first two dams have made over 220,000lbs to date, with his dam averaging 5.36%F and 3.92% and granddam 4.54%Fand 3.74%P! Milk check makers! Moderate size, tremendous feet and legs, calving ease, and tremendous component yields can be expected when using Shakespeare, who is available in both sexed and conventional semen!



MILKING SHAKESPEARE DAUGHTERS

SHAKESPEARE DUTCH TYPE STATS- (99% REL) (100 IS AVERAGE)
FRAME: 105 | TYPE: 102 | UDDER: 106 | LEGWORK: 114 | TOTAL EXTERIOR: 112

noBull SIRES LLC

nobullsires@gmail.com
Ben Masemore (970) 739-4548
Rusty Herr (484) 678-3739
Ethan Wentworth (717) 799-1398

VIVAX genetics



DIEGO *RC

HONLD000657021045 | A1/A1 | KC: AB

Diego milking daughter:
(2nd calf) Berti 163
2-00 341 25,139 5.62% 1413 4.21% 1058

RED VOLVO -RED

HONLD000635922346 |A1/A1 | KC: AB

BOSSINK MONOGRAM

HONLD000718222956 | A1/A2 | KC: AA

Next up on our string of Vivax Genetics new bulls is a group of 3 bulls from the same cow family... and what a family it is! Extreme components are found here! These 3 are from the Netherlands, all from a herd that now is grass based, the last 3 years. Prior to that, they were fed TMR in barns. Their breeder, Bossink Holsteins was named Red and White breeder of the year in 2019. The current average lifetime production in this herd is 86,000lbs. Average lifetime production when animals leave the herd is 150,000lbs, and average culling rate for the last 3 years is only 15%! Now that we have established a little background, we will get to the boys!

1. **DIEGO** RC aAa 516 | SIRE: AIKMAN
2. Red **VOLVO**-Red aAa 156324 | SIRE: RED MAX
3. **MONOGRAM**-Red aAa 156234 | SIRE: RED MAX

Dam of Diego and Red Volvo:

MIRANDA I33 EX91

2-03 389 19,254 5.54% 1067 3.96% 763
3-05 438 24,422 5.82% 1421 4.18% 1021
4-09 372 26,358 5.02% 1322 4.07% 1071
5-10 557 31,313 5.59% 1749 4.01% 1256
7-06 302 23,520 5.15% 1212 3.70% 869 RIP
Lifetime to date:
2058 days 124,868 5.42% 6772 3.99% 4981

2nd dam of Diego and Red Volvo,
and dam of Monogram:

MIRANDA II3 EX92, EX91MS

2-01 297 19,804 4.33% 856 3.33% 660
3-00 320 18,971 4.60% 873 3.73% 708
4-00 339 25,747 4.38% 1126 3.73% 959
5-00 343 25,155 4.84% 1217 3.67% 924
6-01 482 29,498 4.91% 1448 3.88% 1144
7-05 426 22,004 4.87% 1071 3.90% 858
8-08 389 25,711 4.45% 1142 3.48% 893
9-10 204 15,246 4.26% 649 3.34% 508 RIP
Lifetime to date:
2816 days 182,565 4.61% 8408 3.66% 6675

3rd Dam:

MIRANDA 4I, EX9I, EX93MS

5-10 390 30,422 5.40% 1643 3.71% 1129
Lifetime 2945 days 184,857 5.23% 9669 3.70% 6840



Left: Bossink Gerda 47 (EX-92) Dam of Red Max
Right: Bossink Gerda 64 (EX-92) Full Sister to Red Max

The Miranda family with from right to left: Matriarch Bossink Miranda 113 (Incas), her daughters 133 (Talentino) and 165 (Aikman), granddaughter 158 (Armani) and great-granddaughter 173 (Incas).
Far Right & Below: Bossink Miranda133 in her 7th lactation!

If you are looking to concentrate your bulk tank and add components and width and power while yet maintaining dairy quality, then this family is for you! A refreshing outcross for our nearly inbred US Red holstein population, and from some of the very finest the Netherlands has to offer! Miranda 133, the dam of Diego RC and Red Volvo-Red is making a liftime protein record that is one for the record books...so far an average of 3.99%!! The high levels are a family trait: the first five dams here have an average of 5.13% fat and 3.90% protein over their lifetime productions, and average scoring EX90. Her dam, Miranda 113 EX92 just continues to age like a fine wine and prove that she is a tremendous brood cow, with many trouble free daughters and grand daughters producing high components, with protein records even in excess of 4%! A modern dairy powerhouse, she is sure easy to look at!



Now on to sires! Gen-I-Beq Aikman, Sire of Diego RC is a Snowman son of the world renowned KHW-I Aika Baxter cow who made a monster 5-09 365 40,596 5.9% 2379 3.4% 1358! Her dam, KHW Goldwyn Aiko, in turn also delivered with 5-07 365 29150 5.1% 1500f 3.8% 1104. Aikman's third dam is Kamps-Hollow Altitude, with another heavy hitting 7-00 365 39,690 4.7% 1849 3.3%1310! Yes, there will be milk as sweet as honey!

Red Max is a Dutch bull sired by a bull named Curtis who has proven as a source of extreme quality, out of and EX92 Jotan. Red Max has a gorgeous EX92 full sister who represented the Netherlands at the European Championships in 2019... yes, there is the "right kind" found here!

Whether seeking that outcross pedigree, increased components, or the very greatest of functional type, all 3 of these bulls are very valid options to your breeding program!

VIVAX genetics

noBull SIRES LLC

nobullsires@gmail.com
Ben Masemore (970) 739-4548
Rusty Herr (484) 678-3739
Ethan Wentworth (717) 799-1398



GAMECHANGER

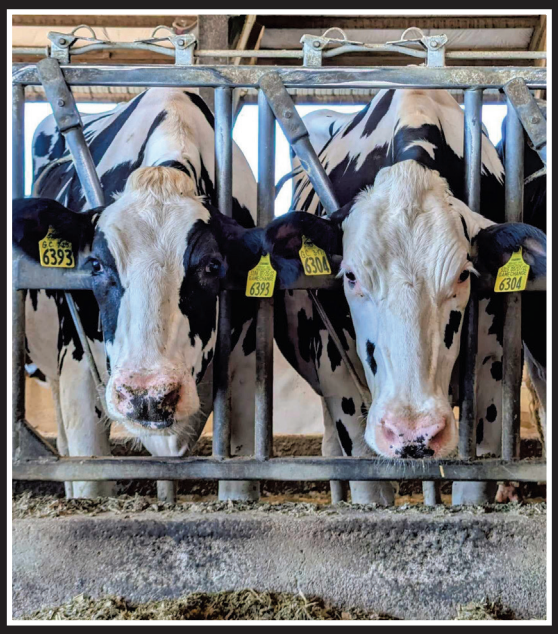

Daughters of **GAMECHANGER**



Joliam Doc Gianna 5739 EX-92
Full Sister to **GAMECHANGER**



Full Sisters to Joliam DR **GAMECHANGER**-ET



LOADED in September 2024



Full Sister to Jeffrey-Way **SPORTY**-ET

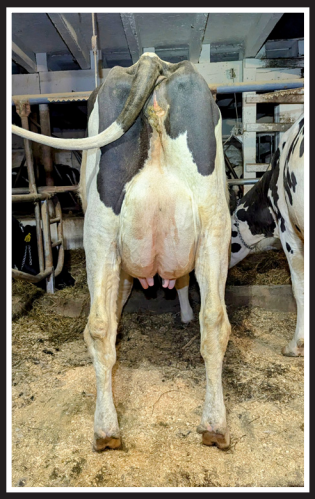

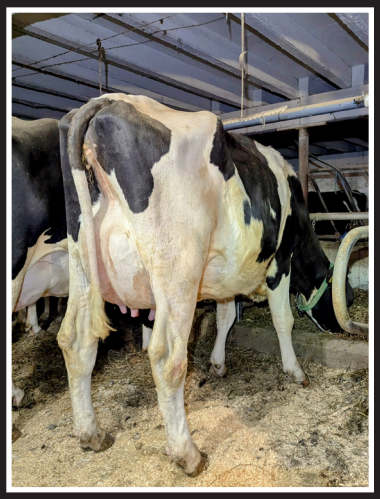

One of the very first milking daughters of Quinndale **WISHLIST**!

JERSEYS

noBull SIRES LLC

.WE ARE COMMITTED TO OFFERING bulls that make breeding decisions easy. These sires come from well made dams who excel in the real world, having exceptional production and longevity, accompanied by component percentages that any dairyman would love to see in his bulk tank. In addition, rest in knowing that
ALL OF OUR JERSEY SIRES ARE A2A2, BB KAPPA CASEIN, JNS FREE, AND 100% PUREBRED JERSEY.





Dam of Triumphant & Loaded

VERJATIN CONSIDERATION LEEZA EX-93 94MS-CAN

EX-94 F&L | EX-94 Dairy Strength | EX-90 Rump | EX-94MS
2-00 2x 365d 17,090lb **7.0%** 1,202f **4.4%** 747p
3-04 2x 365d 23,753lb **7.1%** 1,689f **4.5%** 1,074p
4-09 2x 365d 26,090lb **7.0%** 1,819f **4.5%** 1,162
Life: 79,080lb 7.1% 5,633f 4.5% 3,594p



8 Triumphant sisters average
6.2% Fat & 4.1% Protein

54JE974 Verjatin

TRIUMPHANT-ET

CANM121195840 | A2A2 | JNSF | Kappa Casein: BB | aAa 315264

Victorious x Verjatin Consideration Leeza EX-93 94MS x VG-86 Random x
VG-85 Militia x EX-93-3E Bomber x BW Avery Katie EX-93-3E x EX-92-4E Berretta

LEEZA LEGACY. Triumphant checked all the boxes when we started looking for another son from the unparalled Leeza. The combination of her sons Loaded and Triumphant in our lineup will meet the many needs of dairymen, with Triumphant being a rear udder speicalist!
Triumphant's dam is already proving her ability to transmit, with 8 of her daughters averaging 6.2% fat and 4.1% protein in their first and second lactations, the highest of which boasts an outstanding 3yr old 345 day record with a whopping 13% combined fat & protein with 18,078lbs 8.1% 1,457lbs fat and 4.9% 886lbs protein; truly incredible! Triumphant himself will be a breeder satisfaction bull who can make trouble free daughters with consistent high component records that look good doing it, and a bull that can also corrects the rump structure, lowering the rump angle on your high pinned cows.

Leeza professional photo @ Marc Boisvert.

noBull SIRES LLC

nobullsires@gmail.com
Ben Masemore (970) 739-4548
Rusty Herr (484) 678-3739
Ethan Wentworth (717) 799-1398

noBull SIRES LLC

Dam of Loaded

VERJATIN CONSIDERATION LEEZA EX-93 94MS-CAN

EX-94 F&L | EX-94 Dairy Strength | EX-90 Rump | EX-94MS

2-00 2x 365d 17,090lb **7.0%** 1,202f **4.4%** 747p

3-04 2x 365d 23,753lb **7.1%** 1,689f **4.5%** 1,074p

4-09 2x 365d 26,090lb **7.0%** 1,819f **4.5%** 1,162

Life: 79,080lb 7.1% 5,633f 4.5% 3,594p



54JE940 Verjatin

LOADED-ET

120437417 | A2A2 | JNSF | Kappa Casein: BB | DMS 123, 234

Viral x Verjatin Consideration Leeza EX-93 94MS x VG-86 Random x
VG-85 Militia x EX-93-3E Bomber x BW Avery Katie EX-93-3E x EX-92-4E Berretta

WE ALL NEED HIGHER COMPONENTS. One of the fastest ways to change your component percentages is through genetics. Loaded's dam Leeza has an unprecedented lifetime combined fat & protein average of 11.6%!! Add to this Loaded's sire Viral being +0.23% fat and 0.11% protein, and you have unprecedented component potential! Be confident that Loaded will also sire beautiful udders, frames, and feet & legs, making him the perfect outcross to sire long-lived cattle that work hard every day producing loads of components!!

Leeza photo @ Marc Boisvert.

noBull SIRES LLC



All-Canadian Jr 2, HM All-Canadian Jr 3, Nom All-Canadian 4 Yr Old, Reserve All-Canadian 5 Yr Old, HM All-Canadian Mature Cow, Nom All-Canadian Mature Cow

By using the only son in AI of the 9x Nominated All-Canadian Socrates Arcadios EX-94 95MS

ACCESS YOUR FUTURE

AVONLEA JOYRIDE **ACCESS**-ET
54JE954 | 14224885 | A2A2 | JNSF | aAa 213645
DMS 123, 135

Sire: **River Valley Joyride-ET**
Dam: **Marlau Socrates Arcadios EX-94 95MS-CAN**
4-00 2x 319d 18,082lbs 5.9% 1,067f 3.9% 697p
8-01 2x 365d 19,123lb 5.1% 968f 3.7% 714p
Lifetime: 119,629lb 5.4% 6,484f 3.8% 4,588p
Longevity Queen!! 9x Nominated All-Canadian
8 times Nominated in Milking Form!!

We all long to breed cattle that embody longevity, cows who are trouble-free, settle quickly, produce well, and have the conformation to make old cows. Access's 3 closest dams average 7 lactations, and as you can see by the pictures, his dam averaged a 12 month calving interval for her first 5 lactations and had an 11 month calving interval for her 6th lactation. Coupled with the tremendous Paramount Joy EX-96 son Joyride on the topside of the pedigree, use Access to make long, stylish heifers and cows that will stand the test of time!

2nd Dam: **Bridon BAW Arcade EX-91-CAN**
8-02 2x 365d 22,500lb 4.9% 1,098f 4.0% 897p
3rd Dam: **JF Groves Annabelle EX-93**
6-01 2x 365d 23,825lb 4.5% 1,078f 3.9% 928p
7-06 2x 365d 23,825lb 4.5% 1,078f 4.5% 928p
8-10 2x 321d 22,428lb 4.6% 1,032f 3.9% 869p

2019
All-Canadian Lifetime Component Cow
Reserve All-Canadain Mature Cow

He's long, tall, and
STRAIGHT AS AN ARROW



Arcadios photos @ Cybil Fisher Photography, Access @ Beth Herges.

RAPID BAY DOWNTOWN GLORY DAYS

★ 54JE998 ★

GLORY Days

RAPID BAY DOWNTOWN BROWN X RAPID BAY INDIANA GLORY EX-93

aAa 243615 | A2/A2 BB | Reg# 3276439656 | DOB: 9/1/2023



Glory Day's Maternal Granddam, Vandenberg Amedeo Gorgeous EX-97

When starting our jersey sire program, we decided early on that we would have very specific requirements for our sire selections: 100% jersey (no JX!), A2/A2, and BB, and top end functional type and our must have: high lifetime combined fat and protein production.... and you gotta have high component percents for that!

For some time we have watched the Gorgeous cow family at Rapid Bay, and wondered if perhaps a bull from that family would fit into our program, and particularly fit well in our plan to keep every sire alive through a thorough daughter proof and sexed semen readily available asap. We had also been watching the beautiful Downtown Brown daughters turn from stylish heifers into well uddered, productive young cows that were equally impressive... so when we found out about Glory Days tying both families together in a pretty, pretty package and meeting all of our requirements above, we knew we had our match!

Being a son of brood cow extrordinare Indiana Glory EX93, the full sister to brother and A.I. sire Gentry, and Indiana Grace EX94 and their second dam being the incomparable Gorgeous EX97, we have high expectation for Glory Days as a sire that can harness the potential of both cow families to take your herd to the next level in the ring and the parlor!

SIRE: Rapid Bay Downtown Brown

DAM: Rapid Bay Indiana Glory 7-6 EX93 2E
2-05 311 16,139 5.8% 941 3.8% 608
7-01 365 30,320 5.2% 1,570 3.4% 1,043

2ND DAM: Vandenberg Amedeo Gorgeous 8-5 EX97
6-01 365 26,991 5.7% 1530 4.2% 1120
8-02 362 26,297 6.0% 1579 3.9% 1019

noBull SIRES LLC

nobullsires@gmail.com
Ben Masemore (970) 739-4548
Rusty Herr (484) 678-3739
Ethan Wentworth (717) 799-1398



Avonlea VIP Crispy-ET
VIP sister to Cookie Cutter



AVONLEA A CHOCOLATE CHIPIT EX-93
Andreas sister to Cookie Cutter
Nominated All-Canadian 4 Yr Old 2022
All-Canadian Jr 3 Yr Old 2021
Int & Res Grand Champion, Canadian National Show 2021

AVONLEA CHIP'S CHIQUITA-ET VG-87
Victorious sister to Cookie Cutter
HM All-Canadian Jr 2 Yr Old 2022
Reserve All-Ontario Jr 2 Yr Old 2022
3rd Jr 2 Yr Old, RAWF 2022

AVONLEA PREMIER CHOCOLATE CHIP EX-96-2E
Dam of Cookie Cutter
All-Canadian Mature Cow 2019
Grand Champion, NY Spring Show 2019
All-Canadian 5 Yr Old 2018
1st 5 Yr Old & HM Sr Champion, WDE 2018
All-American 5 Yr Old 2018
Reserve All-Canadian 4 Yr Old 2017

AVONLEA COOKIE CUTTER

54JE960 AVONLEA A COOKIE CUTTER-ET
Reg#: 14402309 | A2A2 | aAa 342165 | Kappa Casein: BB | JNS Free
Sire: BROOKBORA VALENTINO ASKN
Dam: AVONLEA PREMIER CHOCOLATE CHIP EX-96-2E
3-7 2X 357d 23,964lb 6.1% 1,470f 3.7% 895p
4-9 2X 365d 25,986lb 5.6% 1,451f 3.8% 985p
6-11 2X 314d 21,799lb 5.7% 1,237f 3.6% 780p



3rd Dam
Avonlea Kookie Dough-ET EX-93-CAN
3-0 2X 299d 19,432lb 4.6% 895f 3.4% 661p
Nominated All-Canadian 4 Yr Old 2014
4th Dam
Avonlea Renaissance Kookie-ET SUP-EX-92-5E 9*
7-09 2x 365d 20598 5.4 1107 3.5 712
Life: 7 Lacs 136,953lb 5.1% 7,061f 3.8% 5,163p
Nom All-Canadian Mature Cow 2008, 2006
Reserve All-Canadian Mature Cow 2004
Reserve All-Canadian 5 Yr Old 2003
All-Canadian Jr 2 & Jr 3 Yr Old 2000-2001
5th Dam
Avonlea Juno Kracker EX-94-4E-CAN 6*
5-03 2x 305d 17650 5.5 974 3.9 688
HM All-Canadian 5 Yr Old 1997
Reserve All-Canadian 4 Yr Old 1996
All-Canadian Jr 3 Yr Old 1995
6th Dam
Avonlea Valiant Kitty 15N EX-3E-CAN 6*
6-11 2x 305d 11893 5.7 682 4.3 519
4X All-Canadian in Milking Form
7th Dam
Avonlea Advance Fairy EX-91 1*
6-00 2x 305d 15626 5.1 803
8th Dam
Avonlea Records Golden Fairy SUP-EX-90-CAN 2*
6-06 2x 305d 11237 5.4 609



noBull SIRES LLC

A bull or cow family that produces similar offspring consistently has been referred to as a "cookie cutter" bull or cow family. This kind stamps them out the same every time, giving you confidence in knowing what that cow family will produce. Chocolate Chip is this kind, needing no introduction, and with each passing year, her progeny add to her already impressive resume. Add the Australian sire Askn to the mix, and you are sure to have consistency of great udders, beautiful frames, production, consistent transmitting ability, and the much needed correct rump angle.
Go ahead and make your own cookies with Cookie Cutter!!

EDAN FRANKENSTEIN-P

FRANKENSTEIN-P

54JE999 A2/A2 KC: BB aAa: 315246 DOB:11/04/23







For some time we have considered when the right time would be to bring a polled Jersey into our lineup. As with the rest of our sires, we don't believe in single trait selection. This bull would need to come from a solid cow family, a family that has replicated, and he would need to meet our A2/A2, BB, and JNSF standards as well as no JX! He would need to be backed by elite lifetime combined fat and protein and elite functional type!

Frankenstein P does just that! From a 95pt Oliver dam with 305 records up to 1,375lbs of fat, and an incredible 4th extended lactation tallying an incredible 2,118 lbs of fat, we find an incredible daily average of 7lbs CFP for 529 days straight! She is the dairy queen we have been looking for! Her entire lifetime production is a whopping 6.2lbs of daily CFP! Wait, there is more! Foxtrot-PP made those records in 4 different freestall herd settings! She has always been milked in a freestall setting. The ability of this cow to take what life throws at her and contine to do her thing is to be commended! His 2nd dam, Edan Eclipse Cha Cha Cha P EX91 had nearly 1300 lbs of fat on a 299 day lactation on her 5th calving, and is followed by a 91pt Governor with 1,140lbs of fat and then a 92pt Award. Frankenstein P's 4 closest dams average 92.25pts!

Now for the next generation! Frankenstein already has a lineup of wonderful maternal half sisters! Edan Waltz With Me-P-ET is 92pts! His four Denmark P sisters currently average 87.75 pts as well!

A creation of passionate breeder Corrina Aldrich, by way of an articulate aAa cross, Frankenstein P is sired by Dutch Hollow Vintage P, and a natural born son of his dam, for a double down of Valentino production in the pedigree. Vintage P (Valentino) himself has a full sister at EX91, his dam Mirage is EX93, Grandam Masquerade EX91, (had 2 sons at Taurus service) and 3rd dam Mischeif was EX91 as well!

The layering of cows that have replicated to work and wear with high functional type top and bottom behind Frankenstein P, and his outcross pedigree makes him an easy choice for your herd!

SIRE: Dutch Hollow Vintage P

DAM: Edan Oliver Foxtrot-PP EX-95
1-09 305 17,800 5.2% 925 3.7% 661
398 22,021 5.4% 1,187 3.8% 835
3-00 305 19,396 5.2% 1,017 4.0% 775
315 19,859 5.3% 1,047 4.0% 795
4-00 305 21,317 5.4% 1,156 3.9% 833
384 25,763 5.4% 1,403 4.0% 1,022
5-03 305 26,539 5.0% 1,375 3.8% 1,049
529 39,849 5.3% 2,118 4.0% 1,583
7-02 305 26,050 4.8% 1,251 3.9% 1,008
356 29,750 4.8% 1,427 3.9% 1,156
8-04 305 18,156 5.4% 979. 3.8% 692
340 19,460 5.4% 1,057 3.8% 748

Life 2,322 156,702 5.26% 8,239 3.92% 6,139!
Average daily yeild 67.5lbs! 6.2lbs CFP!

DD: Edan Eclipse Cha Cha Cha- P EX-91

1-11 3O5 2 18,160 6.5% 1,189 3.5% 639
3-00 305 2 17,750 5.8% 1032 3.8% 619
4-01 281 2 16,175 5.3% 862 3.8% 619
5-01 305 2 22840 5.1% 1,158 3.8% 845
6-04 299 2 23,890 5.4% 1,294 3.6% 860

noBull SIRES LLC

nobullsires@gmail.com | Ben Masemore (970) 739-4548 | Rusty Herr (484) 678-3739 | Ethan Wentworth (717) 799-1398

WINDY WAYS CCC

DINGO

187JE5692 | aAa 234 | A2/A2 | JNSF

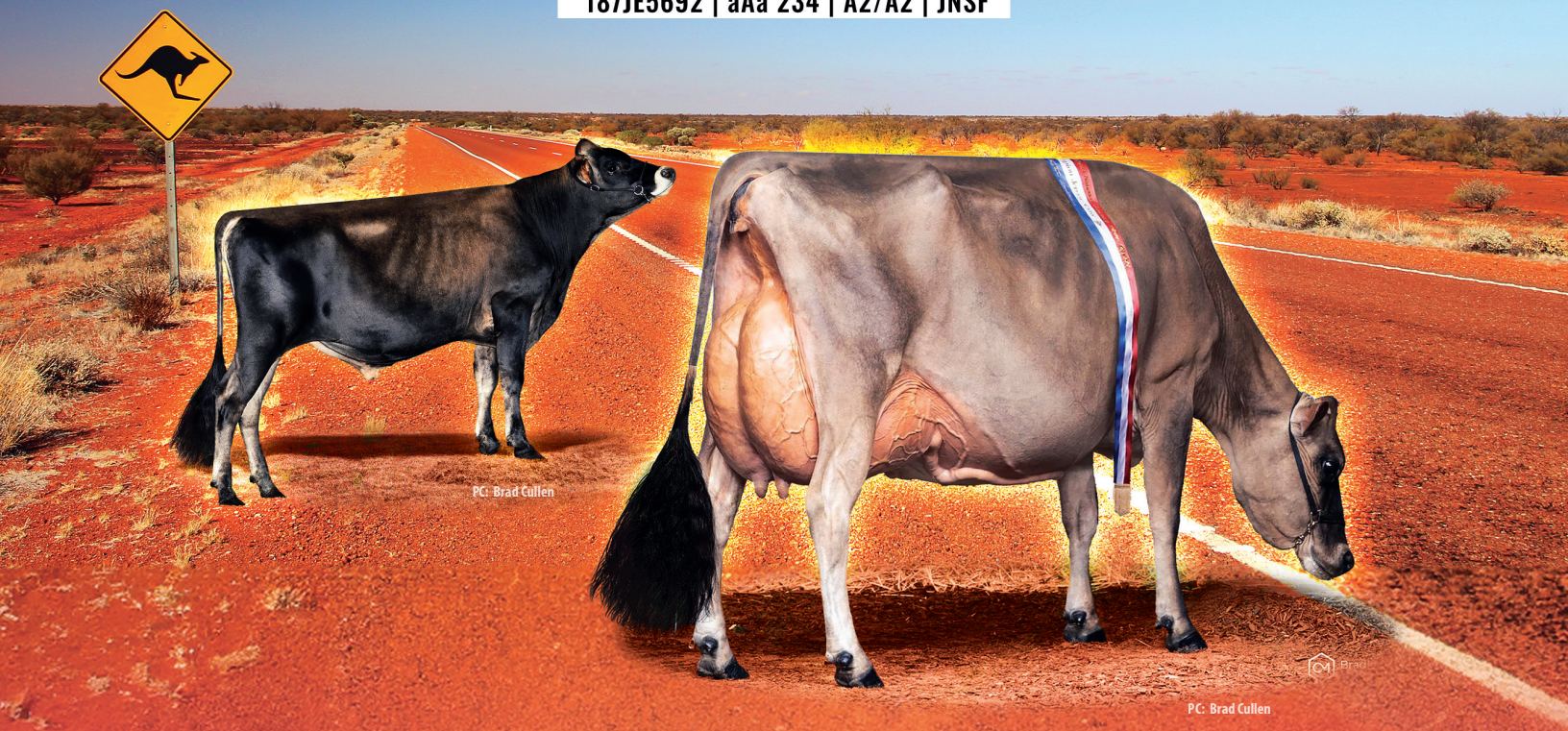

We are pleased to announce that NoBull Sires has been able partner with Genetics Australia to exclusively import and bring a very special sire to US soil, in both sexed and conventional doses!

Turning up the wow factor, Dingo has incredible beauties top and bottom of his pedigree that have commanded the world's attention on the international stage. While we realize he comes from a very different management style than many US Jerseys, we feel that Dingo will have lots to offer breeders everywhere, both in the showring and out. If tremendous udders and well maturing beauty queens are what you are looking for, consider adding Dingo to your tank! We are taking orders for early summer delivery of Dingo!



*CAIRNBRAE VALENTINO **DAISY** 11 EX94*

WINDY WAYS CCC DINGO

SIRE: ROULETTE

SD: CAIRNBRAE VALENTINO DAISY 11 EX94
2019 IDW Grand Champion
4-11 305 19,714 5.2% 1,016 3.8% 754

DAM: WINDY WAYS GALXIES DAWN 7 EX95
2022 IDW GRAND CHAMPION
6-01 305 19,565 4.9% 955 3.6% 753

DD: WINDY WAYS HEADLINE DAWN-ET EX90
9-0 305 16,237 5.0% 804 3.7% 601

Genetics AUSTRALIA

noBull SIRES LLC

nobullsires@gmail.com
Ben Masemore (970) 739-4548
Rusty Herr (484) 678-3739
Ethan Wentworth (717) 799-1398

Spring 2025 is here and as I write this we have had just one of our nine scheduled NoBull Sires bull meetings so far this year. We plan to print this spring book before the rest of the meetings, which are themed "A Conversation Around Creating Your Ideal Cow." Our desire is conversation and interaction with farmers and breeders everywhere, to deliver and preserve what they are looking for.

It's been just four years since the idea of NoBull Sires began to become a reality, and the first units started to go into cows. We are now up to 11 bulls in this spring book with milking daughters between the NoBull and Vivax lineup, though some just have a few fresh. A challenge has been identified however, that it will take some time to build those coveted bull proofs with linears that we all like to look at. It takes much longer in a genomic free space, but we are getting closer! So far, Gamechanger is the only US NoBull Sire with a light (12/24, 65% rel) type proof of 15 daughters in 10 herds, and indications of more strength than stature, wide rumps, and high wide rear udders show promise of a pretty picture coming soon! He is +624 for milk +42F (+.07%) + 21P (0.00) (12/24, 85% rel) currently on 82 daughters in 45 herds. This is sure to gain lots of daughters in April and August. Abe Light has had his first daughter go EX at 3-02 in DJ Glick's herd in Howard, PA and there are many more VG, as well as VGs from Gamechanger and Sporty-RC, Random, Shakespeare, and Diego RC.

We have been able to add many young sires to the lineup and pipeline since that meager beginning four years ago. The bulls and matings in the pipeline are going to further solidify our core goal in a big way: lifetime combined fat and protein production! Thousands of daughters around the world don't just have us excited—they have also energized those who trusted us and are now seeing the difference firsthand. The strength and balance we seek are becoming evident, providing the longevity we all need—not just to survive, but to thrive. There are 6-8 Holstein sires set to launch with our Fall 2025 sire book, as well as 3-4 Jerseys, so stay tuned!

We hope that you choose to follow along and personally take part in this journey that we have embarked on with your own herd, as the future is very bright! We want to encourage breeders everywhere to share with us, and strive to breed, the kind of cows that make NoBull Sires bull dams! Unique pedigree, balanced, functional high type, and phenomenal combined fat and protein production!

New this year in the back listing is a mating guide that we hope you will find useful, and this is the second printing with the aAa guide below. All of our bulls are aAa analyzed at around one year of age, and the guide can help you make decisions about how to use them in your herd.

As always, please feel free to give us a call at any time! We can answer any questions you may have and share what's going on. We (especially Ben) love talking about cows, bulls, what you're looking for genetically, and what works for you! Thanks for your time and for allowing us to be part of the genetic sourcing for your herd!

– Ben Masemore, Sire Analyst (970) 739-45488

---

aAa® is a dairy cattle mating guide created in 1950 by Holstein breeder and classifier W.A. Weeks. There are six aAa® "numbers" each representing a different and essential pattern of body form and function:

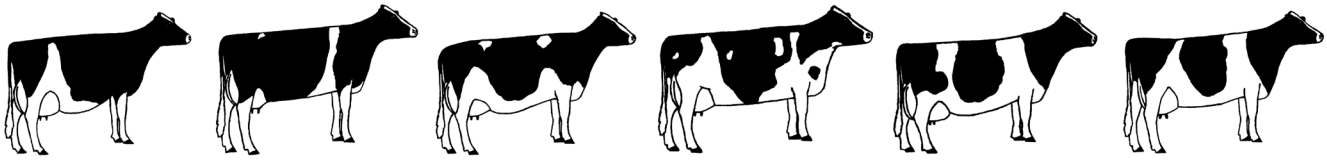

1 Dairy
More milk for size. Faster milk let down. Natural will to milk.

2 Tall
Faster growth. High, elastic udder for easy care & modern milking.

3 Open
Easier moving. Longer breeding life. Room for udder & calving.

4 Strong
Larger mature size. Room for heart & lungs. Healthier udder, feet & legs.

5 Smooth
Less injury to teats & legs. Less awkward. Better appetite & capacity.

6 Style
Attentive character. More durable bones. Less hoof trimming.

aAa® numbers are written from left to right for a cow in the order she needs them, and for a bull in the order he possesses them. Breeders simply match the aAa® numbers of the cow and bull as closely as possible to help create daughters with more balanced form for optimal function.

aAa® is not a type of evaluation – it makes no judgment about how good a bull is. aAa® users select bulls that meet their breeding goals then use them according to their aAa® numbers.

aAa® analyzers are independent breeding consultants, not affiliated with any AI company. Most major AI companies worldwide have their bulls analyzed. aAa® numbers for all analyzed bulls are available in the Bull Central® online database at aAaWeeks.com.



NoBull Sires LLC partners Ethan Wentworth, Rusty Herr, and Ben Masemore at their first World Dairy Expo in 2022. The three friends all grew up on their respective family dairies and have had their own dairy herds. With Ethan and Rusty's extensive careers in reproduction in the dairy industry, and Ben's lifelong passion for genetics and their mutual faith in the Lord, when they met they soon became friends. When the three began to share ideas and thoughts about the state of the industry, the A.I. climate, and the on-farm, real world experience with these genetics and the lack of diversified offerings in the marketplace, they decided to join forces and do something about it to add value back to the farms, and dairymen everywhere, and the cows and cow families they have worked so many generations to develop.

It has been a fast four years since the birth of NoBull. We have been overwhelmed by the reception of our bulls in the marketplace, and hope NoBull can serve as a preserver of quality cattle, and passion for breeding world-wide.

Rusty lives in Chester County, PA, with his wife Heather and their three daughters and one son, and now works full time in the reproduction industry. Ethan lives with his wife Gabrielle in York County, PA with their three (and counting??) sons, and also works full time in the reproduction industry. Ben lives in Berks County, PA with his wife Cassandra and three daughters and one son, where he milks a herd of 75 robotically on his family farms.

We feel being in the field and in the barns on a daily basis helps keep us in touch with the industry we have spent our lives being so passionate about. We look forward to getting to know you all more each year, with every visit and phone call. It is our hope that what we are doing adds value to not only the breeders of our bulls, but your herds as well, and value to your milk check for decades to come.

DISTRIBUTORS

NORTHEAST

BROCK LIDDLE
EASTERN NY, VERMONT
(518) 641-8874

FIVE POINT GENETICS/
MATTHEW STEINER
EASTERN OH, WESTERN PA
(330) 464-7309

IMHOFF BREEDERS/ALLEN IMHOFF
NORTH CENTRAL OHIO
(330) 201-3259

KINETIC GENETICS
WESTERN NY
(717) 247-6160

POITRAS SIRE SERVICES/
MOIRA POITRAS
NEW ENGLAND
(413) 244-8969
mpoitras@charter.net

RICHARD MELLINGER
(717) 390-2855

STOLHAVEN GENETICS/
AMOS STOLTZFUS
NORTH/WEST PA, NEW YORK
(717) 672-1838

NELSON MARTIN
NEW YORK
FINGER LAKES REGION, WESTERN NY
(717) 821-0655

NELSON MARTIN
NORTH/WEST PA COUNTIES
(BERKS, LEBANON, FRANKLIN,
CUMBERLAND)
(717) 821-0655

STEP AHEAD GENETICS/
ANDREW DICE
(717) 226-4767

WICKS AI, INC.
PENNSYLVANIA COUNTIES
(BERKS, LEBANON, FRANKLIN,
CUMBERLAND)
(610) 721-2538

MIDWEST

ALAN GOLOMBESKI
NORTH WESTERN WISCONSIN
EASTERN MINNESOTA
(715) 772-4472

DANIEL SOLUM
IOWA, MINNESOTA, WISCONSIN,
MISSOURI
(507) 450-3566

JASON NOLT
NORTHERN WISCONSIN
(715) 669-3770

WILD GENETICS/KRIS WILD
ILLINOIS, INDIANA, WESTERN OHIO
(608) 214-3259

TWISTED GENES/NANCY SELL
SOUTHERN WISCONSIN
(262) 573-9468

MJC PRESION DAIRY SOLUTIONS
NEW PARIS, INDIANA
(574) 354-2678

JERRY LAWYER
IOWA, SOUTH WEST WISCONSIN,
SOUTH EAST MINNESOTA, MISSOURI
(563) 570-3452

MICHIGAN LIVESTOCK SERVICE INC./
GREG PALEN
MICHIGAN
(989) 834-2661
greg@michiganlivestock.com

PAUL GIESE
SOUTH EAST WISCONSIN
(920) 904-4961

WEST/SOUTHWEST

REL-VISTA GENETICS/STEVE RELVAS
& MANUEL SILVEIRA
CALIFORNIA
(209) 613-6043

BRADEN IVY
SOUTHWEST
(903) 802-8223

CANADA

BROWNDALE SPECIALTY SIRES/
DOUG BROWN
(519) 732-3339

HOLDSTAR/MARIO GRIMARD
(819) 806-2145

AUSTRALIA

SCOTT SOMERVILLLE
+61 0408 846 221

EUROPE

FRED REINDERS
VIVAX GENETICS
+31 6 212 10258

noBull SIRES LLC

BULL LIST

HOLSTEIN

NAAB		PEDIGREE	A2A2	aAa	DMS	REG #	STRENGTHS	PROTECT	USE ON DAUGHTER OF
54H1049	**A-TEAM RC**	DEVOUR X MCGUCCI X ADVENT	NO	312	345,135	3251626065	UDDER ATTACHMENT	REAR END WIDTH	SPORTY RC, PANTHER
54H934	**ABE LIGHT**	DOC X AWESOME X BRAXTON	NO	234	246,234	3141305521	DAIRYNESS, WELL ATTACHED UDDER	LOW BODY CODITION SCORE	PANTHER, GALAXY
54H1010	**AXEL-RED**	ALTITUDE X ADVENT X RUBENS	NO	234	135,561	3236376798	UDDER, WIDE RUMPS	HIGH PINS	SPORTY RC
54H977	**BEAUTY RC**	AWESOME X GOLDWYN X SANCHEZ	NO	234	123,135	3144909814	STYLE, BALANCE	RUMP LENGTH	SPORTY RC
54H1050	**BEYOND**	SIDEKICK X GOLWYN X SHOTTLE	NO	231	123,126	3217141597	LONGEVITY	SLOW MATURITY	GAMECHANGER
732H1	**DIEGO**	AIKMAN X TALENTINO X INCAS	NO	516	NA	NLD657021045	CALVING EASE AND FEET AND LEGS		AXEL-RED, BEAUTY-RC
54HO1129	**EXTRACT**	MATHEO X HIGH LIFE X COPYRIGHT	NO	264	NA	145728412	PRODUCTION, DAIRY STRENGTH		GAMECHANGER
54H1056	**FOOTLOOSE RC**	BELIEVE-P X SOLOMON X BRAXTON	NO	321	123,135	3250268032	SPRING OF RIB, UDDER ATTACHMENT	SET TO LEG	LEGACY RC
54H10030	**GALAXY**	LAMBDA X AFTERSHOCK X MIAMI	NO	432	234,345	3234008209	PRODUCTION, DAIRY STRENGTH	POSTY LEGS	ABE, WISHLIST
54H929	**GAMECHANGER**	DOC X AFTERSHOCK X MIAMI	NO	615	234,246	3151980604	PRODUCTION, DAIRY STRENGTH	CLOSE TEAT PLACEMENT	
54H1055	**LEGACY RC**	SHOWTIME X REGIMENT X DURHAM	NO	342	561,126	3225330679	POWER, WIDTH, UDDER QUALITY	NARROW HOCK (SIDE VIEW)	SPORTY RC
54HO1095	**MAVERICK P VRC RC.**	CLOUD NINE X SUPER X SHOTTLE	NO	243	NA	3251742921	LENGTH OF BODY	THURL PLACEMENT	GALAXY, PANTHER
732H4	**MONOGRAM-RED**	RED MAX X INCAS	NO	156	NA	NLD718222956	COMPONENTS		BEAUTY-RC, AXEL-RED
54H973	**PANTHER**	RUBICON X BALISTO X UNO	YES	462	NA	3209481310	COMPONENTS	REAR UDDER WIDTH	ABE
54H923	**PRIMETIME**	GOLDWYN X SHOTTLE X DUNDEE	YES	423	123,234	3151980595	COMPONENTS, POWER	FORE UDDER	PANTHER
732H5	**RANDOM**	RANGER X BOARD X SOLUTION	YES	234	NA	NLD648499303	COMPONENTS, FEET AND LEGS		GALAXY, PANTHER
732H3	**RED VOLVO-RED**	RED MAX X TALENTINO X INCAS	NO	156	NA	NLD635922346	COMPONENTS	CALVING EASE	
732H2	**SHAKESPEARE**	RANGER X MALKI X MINOS	NO	513	NA	NLD632592177	CALVING EASE AND FEET AND LEGS		YETI, PANTHER, BEYOND
54H935	**SPORTY RC**	ARTIST X LAWNBOY X CHAMPION	NO	243	NA	144934465	STRONG FRONT END, VERY CORRECT RUMPS	CALVING EASE	BEAUTY-RC, AXEL RC
54H1112	**STONEWALL-P**	RENEGADE X LOYOLA X AIKMAN	NO	231	NA	1446929	BALANCE, MAMMARY SYSTEM		GALAXY
54H979	**WISHLIST**	WICKAM X SOLOMON X WINDBROOK	YES	243	126,123	13860613	TEAT PLACEMENT, LONGEVITY	BODY DEPTH	GALAXY
54H1011	**YETI**	HANANS X YODER X UNO	YES	354	135,561	3232394884	MODERATE SIZE, POWER	BACK THURLS	SPORTY RC

JERSEY

54J954	**ACCESS**	JOYRIDE X SOCRATES X WHISTLER	YES	213	123,135	14224885	RUMP WIDTH, FEET & LEGS, STYLE, LONGEVITY	PRODUCTION, STRENGTH	
54J960	**COOKIE CUTTER**	ASKN X PREMIER X ACTION	YES	342	NA	14402309	BALANCE, LEVEL RUMP, UDDER, WIDE CHEST FLOOR	FLATNESS OF BONE, RUMP WIDTH	
187J5692	**DINGO**	ROULETTE X CELEBRITY X HEADLINE	YES	234	NA	AUS814027	UDDERS		
54J994	**FRANKENSTEIN-P**	VINTAGE P X OLIVER P X ECLIPSE	YES	315	NA	175047693	POWER, BALANCE, PRODUCTION		
54J998	**GLORY DAYS**	DOWNTOWN BROWN x INDIANA X AMEDEO	YES	243	NA	3276439656	LENGTH OF BODY		
54J940	**LOADED**	VIRAL X CONSIDERATION X RANDOM	YES	231	123,234	120437417	PRODUCTION/COMPONENTS, DEPTH OF RIB	UDDER DEPTH	
54J974	**TRIUMPHANT**	VICTORIOUS X CONSIDERATION X RANDOM	YES	315	NA	121195840	REAR UDDER HEIGHT/WIDTH, UDDER CLEFT, COMPONENTS	BODY DEPTH, CHEST WIDTH	